



State of Florida Contract

Supplies Discount:
48.5% Off
List Price Attached



TAB

Filing Systems & Supplies *Price List*

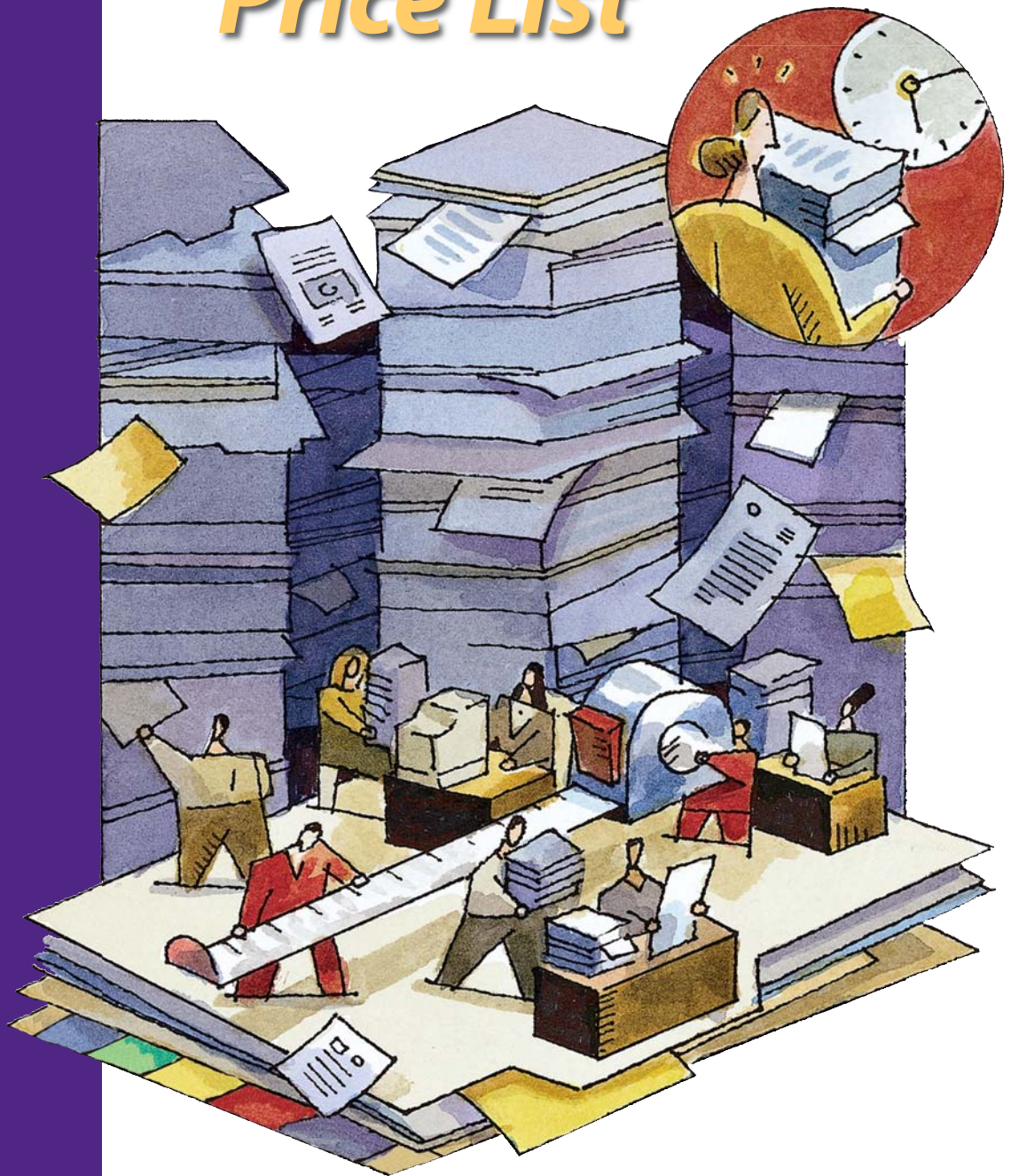

Terms and Conditions

Terms: Net 30, FOB ship point with freight prepaid by TAB and added to the invoice. Refer to Customer Service for shipping options and prices. Payment terms and remit to address is stated on invoice.

Minimum Order Value: If the value of product(s) to ship from TAB's warehouse is less than \$25.00, an up-charge will be added to raise that total order value not including tax and freight to \$25.00.

Minimum Order Quantity: Select custom products do have minimum order requirements. Refer to the minimums outlined in Value-Added section.

Split Box Shipments: For stock and value-added folders that are inventoried by TAB, orders for less than a full box will automatically be increased to the next full box and the price will be increased accordingly.

Returns: All returns must be pre-approved by Customer Service. Stock models are returnable with pre-authorization and assessed a restocking fee. Return freight is the customer's responsibility. Custom products may not be returned.

Cancellations: All cancellations must be pre-approved by Customer Service. Stock product orders may be canceled prior to shipment without a cancellation charge. Cancellation of custom made products will result in cancellation charges if special materials have been procured and/or manufacturing process has begun.

Product Offering & Prices: Product offerings and prices are subject to change without prior notice.

Custom Products: TAB specializes in making custom folders and pockets. Most custom folders can be priced by referring to the Value-Added section. If the desired product is not in the catalog, contact customer service at 1-800-827-3288 for assistance.

Over Run & Under Run Policy: We attempt to ship exact quantities as ordered; however, we reserve the right to over-ship or under-ship a maximum of 5% on custom manufactured or printed items. On custom supplies requiring factory attached color-coded labels, the exact quantity of labels will be applied which frequently results in leftover custom folders. The excess folders will have blank matrix labels attached and shipped. Billing will reflect the quantity produced and shipped.

Recycled Content:

- 11, 14 and 18 Pt. Manila 10% Post-Consumer Material (PCM)
- 11 & 14 Pt. Color 20% PCM
- 11 & 17 Pt. Kraft 10% PCM
- Pressboard
 - Type I, 50% Recycled, 30% PCM
 - Type II, 70% Recycled, 25% PCM
 - Type III, 50% Recycled, 20% PCM

Trademarks:

TABQUIK®, CompuColor®, FilePak®, AlphaCode®, TABSTIK®, Eternafilm® and Datafile® are Registered Trademarks of TAB Products Company LLC. Genuine Pressboard Type I® and II® are Registered Trademarks of FiberMark, Inc. Tyvek® is Registered Trademark for DuPont spun-bonded olefin.

Ames®, Smead® Barkley®, and Jeter®, are all trademarks owned by their respective companies. They are used in this price list to identify compatibility purposes only.

Value Added Stock Products:

Using a stock folder or pocket, you can add additional items from TAB’s component menu. For ease of ordering, simply specify the base folder and the add-on items, using the letters and numbers in the table shown below:

	Component Table
Model #	Description
Fasteners	
B	2" Bonded Fastener
E	DocuClip Fastener
Pockets	
F	3E Manila Pocket, Credit Card 2-1/2" W x 3" H
G	6E Manila Pocket, 6-1/4" W x 4" H
H	8E Manila Pocket, 8-5/8" W x 4-3/4" H
J	9E Manila Pocket, 9-1/4" W x 4-3/4" H
K	1159 Vinyl Pocket, Credit Card 2-1/4" W x 3-1/8" H
L	1160 Vinyl Pocket, 6" W x 4" H
M	1161 Vinyl Pocket, 8-3/4" W x 5" H
Dividers	
N	4333 Divider Attached to Folder
O	4348 Divider Attached to Folder
Printing	
P	Printing 1 Color – 1 Panel
Q	Numbering 1 Color – 1 Panel
R	Printing 2 Colors – 1 Panel
Labels	
S	CompuColor Strip Label Attached to Folder
T	FilePak Strip Label Attached to Folder
V	Self-Adhesive Bar Code Labels Attached to Folder
W	BMO (Black Matrix Only) Labels Attached to Folder
Y	Rapid Response CompuColor Label Attached to Folder
Z	FilePak Classic Strip Label Attached to Folder
-M	Label Matching (to another label or to numbering)

Creating and pricing a custom folder is as simple as making a model number. Follow these four easy steps and refer to model number created below:

1. Select a container, either folder or pocket. Use the 6-digit model number as the first 6-digits of your custom folder model number. Example: 11 Pt. Manila folder with a double end tab is model number 1103-50.
2. Select the components you want to add to the folder in the order listed in the Component Table above. This could include fasteners, pockets, dividers, printing, and labels. Add the component model letter onto the end of your 6-digit model number chosen above. Example: 1103-50 with a 2" bonded fastener is 1103-50B.
3. Specify where you want the component located by the position numbers shown. Example: You choose positions 1 and 3 for the 2" bonded fastener. Your model number becomes 1103-50B13.

Printing Positions	Location
Position 1	Outside Front
Position 2	Inside Front
Position 3	Inside Back
Position 4	Outside Back

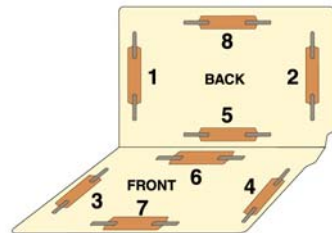

4. Repeat steps 2 and 3 for each additional component on the custom folder. Add components in ascending alphabetical order so fasteners always occur in the model number before pockets, etc.

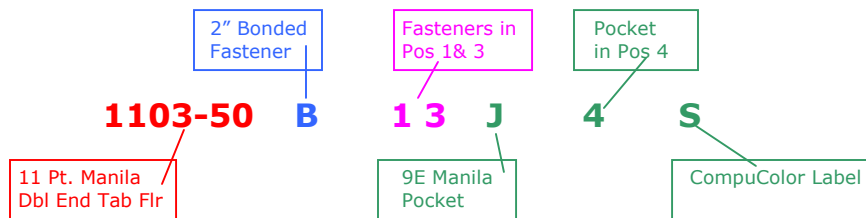

Component Weight Information

Component	100 Weight in lbs.	1000 Weight in lbs.
1" Twin Prong	0.93	9.3
2" Twin Prong	1.155	11.55
2" Bonded Fastener	0.64	6.4
6E Pocket	1.765	17.65
8E Pocket	2.735	27.35
9E Pocket	2.84	28.40
Docuclip base only	0.67	6.7
Docuclip with bar, extender	1.515	15.15
Any Strip Label	.40	4.0

Pricing Value Added Stock Folders: Stock folders with any combination of standard fasteners, pockets, dividers, printing, and/or factory attached labels will have a price equal to the sum of the price of the folder and the value added components. Add up the prices, what could be easier? (Attaching is included in the price below):

Component	Description	PRICE PER 100
Fasteners		
B	2" Bonded Fastener Installed	\$ 15.00
E	2-Prong DocuClip Fastener Installed	\$ 80.00
	3-Prong DocuClip Fastener Installed	\$245.66
Pockets		
F	3E Manila Pocket, Credit Card 2-1/2" W x 3" H	\$ 75.00
G	6E Manila Pocket, 6-1/4" W x 4" H	\$ 82.00
H	8E Manila Pocket, 8-5/8" W x 4-3/4" H	\$ 88.00
J	9E Manila Pocket, 9-1/4" W x 4-3/4" H	\$ 67.00
K	1159 Vinyl Pocket, Credit Card 2-1/4" W x 3-1/8" H	\$118.00
L	1160 Vinyl Pocket, 6" W x 4" H	\$137.00
M	1161 Vinyl Pocket, 8-3/4" W x 5" H	\$164.00
Dividers		
N	4333 Divider Attached to Folder	\$ 92.00
O	4348 Divider Attached to Folder	\$ 100.00
Printing		
P	Printing 1 Color – 1 Panel	\$ 13.00
Q	Numbering 1 Color – 1 Panel	\$ 13.00
R	Printing 2 Colors – 1 Panel	\$ 24.00
Labels		
S	CompuColor Strip Label Attached to Folder	\$ 57.00
T	FilePak Strip Label Attached to Folder	\$ 34.00
V	Self-Adhesive Bar Code Labels Attached to Folder	\$ 22.00
W	BMO (Black Matrix Only) Labels Attached to Folder	\$ 25.00
Y	*Rapid Response CompuColor Label Attached to Folder	\$ 65.00
Z	**FilePak Classic Strip Label Attached to Folder	\$ 25.00
-M	Label Matching (to another label or to numbering)	\$ 9.00

*Rapid Response Label option must be pre-approved. Contact Customer Service for more details.

**FilePak Classic must be a 3043, 3053, or 3063 standard format, one optional classification feature top of label or top of matrix, straight numeric, TAB standard color palette, no bar codes or other features.

Additional Options (Call Customer Service for proper ordering model number prior to placing your order):

Printing Bar Codes on Folders: Black ink, straight numeric or data input. Normally printed on outside front of folder. Add \$12.15 per hundred. If matching to another number, add a matching charge of \$8.45 per hundred also.

Add Mylar to Spine of Folder: Adds spine reinforcement to your folder. Add \$22.25 per hundred for standard folders. Add \$37.10 per hundred for W-fold expansion folders.

Add Mylar to Double-Ply Side Tab Folder: Note folder MUST be a double-ply side tab. Add \$5.30 per hundred. (Folder must be manufactured from scratch when requesting this option).

Collating Folders for Shipment: If special collating is required, other than our standard shipping sequence, add \$5.30 per hundred.

Printing Numbers on Folders: For up to an 8-digit straight numeric number including spaces and dashes, add \$12.15 per hundred for each number, in addition to any other printing on the same panel. Each additional print location of a unique or repeat number requires an additional charge.

Label Matching: Add \$8.45 per hundred per match for putting a specific label on a pre-numbered or bar coded folder or pocket.

Alternating Fasteners: Call Customer Service for custom quote request.

Custom Label Specifications: All factory-attached labels require a Label Specification for the initial order and customer approval prior to production. On repeat orders, specify the label design number, previous order number, number series and sort sequence. If any changes are made to the label or folder, a new specification is required. Label samples are required for competitive match color requests.

Custom Printing Requests: Samples or artwork are required for all new print copies and customer approval is required prior to production. For new print copies, a plate charge will apply. Contact customer service for specific details.

Minimum Quantity Requirements: TAB specializes in creating custom made products to meet customers' unique records management needs. Minimum order quantities per sales order line are listed below:

Product Class	Minimum Quantity Per Line
Printed Folders	500
Folders w/ Strip Labels Attached	100
Custom Expansion Pockets	500
Custom Manila or Colored	500
Custom Pressboard	100

Custom-made products are not found in the TAB Filing Systems Spec Guide or Price List. Customer Service will provide a custom quote for these items if the order meets the minimum order size requirements as noted above. These quotes may include additional miscellaneous up-charges. A unique product number will be assigned for all custom products for reordering purposes.

Model Number	Description	1/1/07 List Price	UOM	1/1/07 Price/Each	Qty per box, roll, or set	Weight	Boxes, rolls, or sets per carton	Weight Per Ctn
1100-**	Outguide, Vinyl 15 pt Color, Center Tab Ltr	\$213.50	C	\$2.1350	50	6.2 lbs	5	31 lbs
1102-00	Folder, 11 pt. Manila, letter single tab	\$215.80	M	\$0.2158	100	8.2 lbs	5	41 lbs
1103-50	Folder, 11 pt. Manila, letter double tab	\$220.70	M	\$0.2207	100	8.8 lbs	5	44 lbs
1104-00	Folder, 11 pt. Manila, legal single tab	\$249.50	M	\$0.2495	100	10 lbs	5	50 lbs
1105-50	Folder, 11 pt. Manila, legal double tab	\$298.50	M	\$0.2985	100	10.2 lbs	5	51 lbs
1106-**	Folder, 11 pt. Color, letter double tab	\$374.20	M	\$0.3742	100	9 lbs	5	45 lbs
1108-00	Fastener, 2" Self Adhesive	\$23.39	C	\$0.2339	500	4.8 lbs	5	24 lbs
1108-01	Fastener, Twin Prong 1" Self Applied	\$11.69	C	\$0.1169	100	1.6 lbs	40	24 lbs
1108-02	Fastener, Twin Prong 2" Self Applied	\$11.98	C	\$0.1198	100	1.6 lbs	40	24 lbs
1109-00	Fileback, 11 pt. Manila, End Tab, Letter	\$24.30	C	\$0.2430	100	4.6 lbs	5	23 lbs
1111-00	Folder, 14 pt. Manila, single top tab letter	\$280.70	M	\$0.2807	100	10 lbs	5	50 lbs
1112-00	Folder, 11 pt. Manila, double top tab letter	\$249.50	M	\$0.2495	100	8.2 lbs	5	41 lbs
1114-00	Folder, 14 pt. legal, manila, single top tab	\$311.80	M	\$0.3118	50	6.2 lbs	5	32 lbs
1116-**	Label, Smead Solid Color	\$8.88	roll	\$8.88	250	3.2 ozs	50	10 lbs
1116-50	Label, Smead Solid Color Set, 10 colors	\$87.34	set	\$87.34	250	n/a	10	2 lbs
1118-00	Folder, 14 pt. legal, manila, single tab	\$344.00	M	\$0.3440	50	7 lbs	5	35 lbs
1119-00	Folder, 17 pt. legal, kraft, single tab	\$530.10	M	\$0.5301	50	8 lbs	5	40 lbs
1120-**	Outguide, Vinyl 15 pt. Color, Center Tab Lgl	\$248.16	C	\$2.4816	50	7.8 lbs	5	39 lbs
1122-00	Folder, 11 pt. legal, manila, double top tab	\$280.70	M	\$0.2807	50	5.2 lbs	5	26 lbs
1123-00	Folder, 14 pt. letter, manila, double tab	\$311.80	M	\$0.3118	50	5.2 lbs	5	26 lbs
1126-**	Folder, 11 pt. legal, color, legal double tab	\$467.70	M	\$0.4677	100	12 lbs	5	60 lbs
1127-00	Folder, 14 pt. legal, manila, double tab	\$374.20	M	\$0.3742	50	5.6 lbs	5	28 lbs
1128-00	Folder, 14 pt. letter, manila, single tab	\$280.70	M	\$0.2807	50	4.6 lbs	5	23 lbs
1129-00	Folder, 17 pt. letter, kraft, single tab	\$436.50	M	\$0.4365	50	6.2 lbs	5	31 lbs
1130-00	Pkt, Red Wallet, Top Tab, 2" Exp, Tyvek Gusset, Letter	\$312.79	C	\$3.1279	20	5.2 lbs	5	26 lbs
1131-00	Pkt, Red Wallet, Top Tab, 4" Exp, Tyvek Gusset, Letter	\$372.37	C	\$3.7237	10	3 lbs	5	15 lbs
1132-00	Pkt, Red Wallet, Top Tab, 2" Exp, Tyvek Gusset, Legal	\$327.69	C	\$3.2769	20	6.2 lbs	5	31 lbs
1133-00	Pkt, Red Wallet, Top Tab, 4" Exp, Tyvek Gusset, Legal	\$402.16	C	\$4.0216	10	3.6 lbs	5	18 lbs
1139-00	Full End-Tab with Full Pocket letter size	\$717.20	M	\$0.7172	50	6.2 lbs	5	23.4 lbs
1141-00	Folder, 18 pt. letter, manila, single tab	\$374.20	M	\$0.3742	50	6.8 lbs	5	34 lbs
1142-00	Folder, 18 pt. legal, manila, single tab	\$449.00	M	\$0.4490	50	8 lbs	5	40 lbs
1143-00	1102-00 with 6-Bar Blank Matrix Format Only	\$45.86	C	\$0.4586	100	8.2 lbs	5	41 lbs
1143-01	1102-00 with 3-Bar Color-Coded Sets 000-999	\$458.56	set	\$458.56	1,000	n/a		86 lbs
1143-02	1102-00 with 4-Bar Color-Coded Sets 0000-1999	\$917.11	set	\$917.11	2,000	n/a		172 lbs
1143-04	1102-00 with 4-Bar Color-Coded Sets 2000-3999	\$917.11	set	\$917.11	2,000	n/a		172 lbs
1143-06	1102-00 with 4 Bar Color-Coded Sets 4000-5999	\$917.11	set	\$917.11	2,000	n/a		172 lbs
1143-08	1102-00 with 4 Bar Color-Coded Sets 6000-7999	\$917.11	set	\$917.11	2,000	n/a		172 lbs
1143-10	1102-00 with 4 Bar Color-Coded Sets 8000-9999	\$917.11	set	\$917.11	2,000	n/a		172 lbs
1143-50	1102-00 with 4 Bar Color-Coded Sets 0000-9999	\$4,585.56	set	\$4,585.56	10,000	n/a		860 lbs
1144-50	1103-50 Aging Scale, Smead Match, 1 Each 00-99 per Set	\$65.51	set	\$65.51	100	n/a	5	45 lbs
1147-00	Folder, 9.5 pt. short letter, manila, single tab	\$227.60	M	\$0.2276	100	6.8 lbs	5	34 lbs
1148-00	Compressor copy clip	\$68.22	C	\$0.6822	100	.16 lbs	10	1.6 lbs
1149-00	Fastener foamclip, self adhesive	\$28.95	C	\$0.2895	100	.75 lbs	40	30 lbs
1156-00	Folder, 9.5 pt. short legal, manila, single tab	\$259.40	M	\$0.2594	100	8.6 lbs	5	43 lbs
1157-00	Folder, 11 pt. Letter, manila, 1/3 cut top tab, assorted pos	\$251.10	M	\$0.2511	100	8.2 lbs	5	41 lbs
1157-C	Folder, 11 pt. Letter, manila, 1/3 cut top tab, center pos	\$207.40	M	\$0.2074	100	8.2 lbs	5	41 lbs

1157-L	Folder, 11 pt. Letter, manila, 1/3 cut top tab, left pos	\$207.40	M	\$0.2074	100	8.2 lbs	5	41 lbs
1157-R	Folder, 11 pt. Letter, manila, 1/3 cut top tab, right pos	\$207.40	M	\$0.2074	100	8.2 lbs	5	41 lbs
1158-00	Folder, 11 pt. Legal, manila, 1/3 cut top tab, assorted pos	\$316.60	M	\$0.3166	100	8.2 lbs	5	41 lbs
1158-C	Folder, 11 pt. Legal, manila, 1/3 cut top tab, center pos	\$273.00	M	\$0.2730	100	8.2 lbs	5	41 lbs
1158-L	Folder, 11 pt. Legal, manila, 1/3 cut top tab, left pos	\$273.00	M	\$0.2730	100	8.2 lbs	5	41 lbs
1158-R	Folder, 11 pt. Legal, manila, 1/3 cut top tab, right pos	\$273.00	M	\$0.2730	100	8.2 lbs	5	41 lbs
1159-00	Self adhesive vinyl pocket 2.25" wide x 3.125" high	\$33.76	C	\$0.3376	100	1 lbs	5	5 lbs
1160-00	Self adhesive vinyl pocket 6" wide x 4" high	\$44.69	C	\$0.4469	100	2.5 lbs	5	12.5 lbs
1161-00	Self adhesive vinyl pocket 8.75" wide x 5" high	\$74.47	C	\$0.7447	100	4.2 lbs	5	21 lbs
1162-**	Folder, 11 pt. manila, color stripe, letter double tab	\$347.10	M	\$0.3471	100	8.8 lbs	5	44 lbs
1163-**	Folder, 11 pt. manila, color stripe, legal double tab	\$423.50	M	\$0.4235	100	11.2 lbs	5	56 lbs
1168-00	Pocket, 11 pt. Manila, Flat, Closed 3 Sides, Letter	\$342.20	M	\$0.3422	100	8.8 lbs	5	44 lbs
1169-00	Pocket, 11 pt. Manila, Flat, Closed 3 Sides, Legal	\$427.70	M	\$0.4277	100	11 lbs	5	54 lbs
1170-50	Transfer box lateral file letter with Velcro	\$123.60	Set	\$123.6000	12	25 lbs	1	25 lbs
1171-50	Transfer box lateral file legal with Velcro	\$133.90	Set	\$133.9000	12	28 lbs	1	28 lbs
1172-**	Pocket, 11 pt. Manila, Flat, Closed 3 Sides, Color End Tab, Letter	\$421.00	M	\$0.4210	100	9 lbs	5	45 lbs
1173-00	Economy Storage Box with Separate Lid	\$100.99	Set	\$100.9915	12	25 lbs	1	25 lbs
1175-00	Pocket, 11 pt. Manila, 1.5" Exp, Closed 2 Sides, Letter	\$146.15	C	\$1.4615	50	5 lbs	5	25 lbs
1176-00	Pocket, 11 pt. Manila, 1.5" Exp, Closed 2 Sides, Legal	\$162.09	C	\$1.6209	50	6.4 lbs	5	32 lbs
1177-00	Pocket, 11 pt. Manila, X-Ray	\$66.23	C	\$0.6623	100	21.5 lbs	2	43 lbs
1177-25	Pocket, 11 pt. Manila, X-Ray	\$66.23	C	\$0.6623	100	21.5 lbs	2	43 lbs
1177-50	Pocket, 11 pt. Manila, Dual Pocket, 3/4" Exp, X-Ray	\$109.14	C	\$1.0914	100	24 lbs	1	24 lbs
1177-75	Pocket, 11 pt. Manila, 3/4" Exp, X-Ray	\$66.23	C	\$0.6623	100	19.5 lbs	2	39 lbs
1178-00	Pocket, 11 pt. Manila, Flat, Closed 2 Sides, Letter	\$30.65	C	\$0.3065	100	8.8 lbs	5	44 lbs
1179-00	Pocket, 11 pt. Manila, Flat, Closed 2 Sides, Legal	\$38.33	C	\$0.3833	50	5.2 lbs	5	26 lbs
1184-**	Pocket, 11 pt. Manila, Flat, Closed 3 Sides, Color 4" End Tab, Letter	\$52.48	C	\$0.5248	100	8.6 lbs	5	43 lbs
1187-**	Pkt, Color Back, End Tab, 2" Exp, Cloth Gusset, Letter	\$375.86	C	\$3.7586	20	5 lbs	5	25 lbs
1187-00	Pkt, Goldenrod Back, 2" Exp, Low Cloth Gusset, Letter	\$375.86	C	\$3.7586	20	5 lbs	5	25 lbs
1189-**	Pkt, Color Back, 4" Exp, Cloth Gusset, Letter	\$403.70	C	\$4.0370	10	3 lbs	5	15 lbs
1189-00	Pkt, Goldenrod Back, 4" Exp, Low Cloth Gusset, Letter	\$403.70	C	\$4.0370	10	3 lbs	5	15 lbs
1191-**	Pkt, Color Back, 2" Exp, Cloth Gusset, Legal	\$403.70	C	\$4.0370	20	5.8 lbs	5	29 lbs
1191-00	Pkt, Goldenrod Back, 2" Exp, Low Cloth Gusset, Legal	\$403.70	C	\$4.0370	20	5.8 lbs	5	29 lbs
1193-**	Pkt, Color Back, 4" Exp, Cloth Gusset, Legal	\$431.54	C	\$4.3154	10	3.8 lbs	5	19 lbs
1193-00	Pkt, Goldenrod Back, 4" Exp, Low Cloth Gusset, Legal	\$431.54	C	\$4.3154	10	3.8 lbs	5	19 lbs
1194-00	Pocket, 14 pt. Manila, Flat, Small Document	\$46.77	C	\$0.4677	100	7.4 lbs	5	37 lbs
1195-00	Pocket, 14 pt. Manila, 2" Exp, Small Document	\$155.91	C	\$1.5591	50	5 lbs	5	25 lbs
1196-00	Folder, 18 pt. 1.5" Exp. letter manila, single tab	\$498.60	M	\$0.4986	50	7.4 lbs	5	37 lbs

1197-00	Folder, 18 pt. 1.5" Exp. legal manila, single tab	\$780.70	M	\$0.7807	50	9.6 lbs	5	48 lbs
1235-**	Folder, Type 1 20 pt. PB, Letter, 1" Exp	\$205.92	C	\$2.0592	25	6 lbs	5	30 lbs
1235-00	Folder, 25 pt. PB, Letter, 1" Exp	\$179.45	C	\$1.7945	25	6 lbs	5	30 lbs
1236-**	Folder, 20 pt. PB Colors, Letter, 2" Exp	\$223.57	C	\$2.2357	25	6.4 lbs	5	32 lbs
1236-00	Folder, 25 pt. PB, Letter, 2" Exp	\$194.16	C	\$1.9416	25	6.4 lbs	5	32 lbs
1237-00B	Folder, 25 pt. PB, Letter, 1" Exp, 2B 1 & 3	\$208.29	C	\$2.0829	25	6.6 lbs	5	33 lbs
1238-00B	Folder, 25 pt. PB, Letter, 2" Exp, 2B 1 & 3	\$223.00	C	\$2.2300	25	7 lbs	5	35 lbs
1244-**B	Folder, 20 pt. PB Colors, Letter, 1 Divider, 2" Exp	\$353.00	C	\$3.5300	25	8.5 lbs	4	34 lbs
1244-00B	Folder, 25 pt. PB, Letter, 1 Divider, 2" Exp	\$326.53	C	\$3.2653	25	8.5 lbs	4	34 lbs
1245-**B	Folder, 20 pt. PB Colors, Letter, 2 Dividers, 2" Exp	\$414.78	C	\$4.1478	25	10 lbs	4	40 lbs
1245-00B	Folder, 25 pt. PB, Letter, 2 Dividers, 2" Exp	\$388.17	C	\$3.8817	25	10 lbs	4	40 lbs
1246-**B	Folder, 20 pt. PB Colors, Legal, 1 Divider, 2" Exp	\$426.54	C	\$4.2654	25	11 lbs	4	42 lbs
1246-00B	Folder, 25 pt. PB, Legal, 1 Divider, 2" Exp	\$385.33	C	\$3.8533	25	11 lbs	4	42 lbs
1247-**B	Folder, 20 pt. PB Colors, Legal, 2 Dividers, 2" Exp	\$470.67	C	\$4.7067	25	13 lbs	4	50 lbs
1247-00B	Folder, 25 pt. PB, Legal, 2 Dividers, 2" Exp	\$432.42	C	\$4.3242	25	13 lbs	4	50 lbs
1249-00B	Folder, 25 pt. PB, Letter, 2" Exp, 2B 1	\$208.58	C	\$2.0858	25	6.8 lbs	5	34 lbs
1250-**	Folder, Type 1 20 pt. PB, Legal, 1" Exp	\$250.04	C	\$2.5004	25	8 lbs	5	40 lbs
1250-00	Folder, 25 pt. PB, Legal, 1" Exp	\$214.74	C	\$2.1474	25	8 lbs	5	40 lbs
1251-**	Folder, 20 pt. PB Colors, Legal, 2" Exp	\$267.70	C	\$2.6770	25	8.2 lbs	5	41 lbs
1251-00	Folder, 25 pt. PB, Legal, 2" Exp	\$223.57	C	\$2.2357	25	8.2 lbs	5	41 lbs
1252-00B	Folder, 25 pt. PB, Legal, 1" Exp, 2B 1 & 3	\$243.58	C	\$2.4358	25	8 lbs	5	40 lbs
1253-00B	Folder, 25 pt. PB, Legal, 2" Exp, 2B 1 & 3	\$252.41	C	\$2.5241	25	8.6 lbs	5	43 lbs
1255-**	Folder, Type 1 20 pt. PB, Letter, 2" Exp Top Tab	\$235.33	C	\$2.3533	25	6.4 lbs	5	32 lbs
1255-00	Folder, 25 pt. PB, Letter, 2" Exp Top Tab	\$205.92	C	\$2.0592	25	6.4 lbs	5	32 lbs
1257-**	Folder, Type 1 20 pt. PB, Legal, 2" Exp Top Tab	\$264.75	C	\$2.6475	25	8 lbs	5	40 lbs
1257-00	Folder, 25 pt. PB, Legal, 2" Exp Top Tab	\$235.33	C	\$2.3533	25	8 lbs	5	40 lbs
1258-00B	Folder, 18 pt. Letter, manila, 1.5" Exp, 1 Divider	\$324.05	C	\$3.2405	25	5.3 lbs	4	21 lbs
1259-00B	Folder, 18 pt. Legal, manila, 1.5" Exp, 1 Divider	\$386.65	C	\$3.8665	25	6.5 lbs	4	26 lbs
1261-30	Guide set 25 division alpha super letter	\$71.78	set	\$71.78	25	5 lbs	1	5 lbs
1261-70	Guide set 25 division alpha super legal	\$75.30	set	\$75.30	25	6 lbs	1	5 lbs
1261-C4305-**	Guide set 25 division alpha super letter	\$71.78	set	\$71.78	25	5 lbs	1	5 lbs
1261-C4306-**	Guide set 25 division alpha super legal	\$75.30	set	\$75.30	25	6 lbs	1	5 lbs
1262-30	Guide set 50 division alpha super letter	\$115.32	set	\$115.32	25	5 lbs	2	9 lbs
1262-70	Guide set 50 division alpha super legal	\$120.02	set	\$120.02	25	6 lbs	2	9 lbs
1262-C4305-**	Guide set 50 division alpha super letter	\$115.32	set	\$115.32	25	5 lbs	2	9 lbs
1262-C4306-**	Guide set 50 division alpha super legal	\$120.02	set	\$120.02	25	6 lbs	2	9 lbs
1263-30	Guide set 75 division alpha super letter	\$207.09	set	\$207.09	25	5 lbs	3	13 lbs
1263-70	Guide set 75 division alpha super legal	\$212.97	set	\$212.97	25	6 lbs	3	13 lbs
1263-C4305-**	Guide set 75 division alpha super letter	\$207.09	set	\$207.09	25	5 lbs	3	13 lbs
1263-C4306-**	Guide set 75 division alpha super legal	\$212.97	set	\$212.97	25	6 lbs	3	13 lbs
1264-30	Guide set 100 division alpha super letter	\$210.62	set	\$210.62	25	5 lbs	4	17 lbs
1264-70	Guide set 100 division alpha super legal	\$223.57	set	\$223.57	25	6 lbs	4	17 lbs
1264-C4305-**	Guide set 100 division alpha super letter	\$210.62	set	\$210.62	25	5 lbs	4	17 lbs
1264-C4306-**	Guide set 100 division alpha super legal	\$223.57	set	\$223.57	25	6 lbs	4	17 lbs
1271-50	1103-50 with 2 Bar Alpha, 1000 DIV A-Z Letter	\$471.66	set	\$471.66	100	18 lbs	5	90 lbs
1272-50	1103-50 with 2 Bar Alpha, 2000 DIV AA-ZY Letter	\$943.32	set	\$943.32	100	36 lbs	5	180 lbs
1274-SGL	Label, Roll Organizer Box, Single	\$4.56	ea	\$4.5637	1	1 lbs	1	1 lbs
1274-DBL	Label, Roll Organizer Box, Double	\$9.13	ea	\$9.1274	1	1.5 lbs	1	1.5 lbs
1277-**	Label, TAB Numeric 1/2" high	\$6.83	roll	\$6.8289	500	2 ozs	50	6 lbs
1277-50	Label, TAB Numeric 1/2" high, Set (0 - 9)	\$62.07	set	\$62.0700	500	n/a	10	3 lbs
1278-**	Label, TAB Alphabetic 1/2" high	\$6.83	roll	\$6.8300	500	2 ozs	50	6 lbs
1278-50	Label, TAB Alphabetic 1.2" high, Set (A - Z)	\$172.73	set	\$172.7300	500	2 ozs	26	3.25 lbs
1279-**	Label, TAB Month Labels	\$10.89	roll	\$10.8900	1000	2.8 ozs	50	9 lbs

1279-50	Label, TAB Month Labels Set, JAN-DEC	\$125.23	set	\$125.2300	1000	n/a	12	2.5 lbs
1280-**	Label, TAB TABSTIK Numeric	\$10.89	roll	\$10.8900	1000	2.8 ozs	50	9 lbs
1280-50	Label, TAB TABSTIK Numeric Set, 0-9	\$103.72	set	\$103.7200	1000	n/a	10	2.5 lbs
1281-**	Label, TAB Solid Color	\$10.89	roll	\$10.8900	1000	3 ozs	50	9 lbs
1281-50	Label, TAB Solid Color Set	\$125.23	set	\$125.2300	1000	n/a	12	2.5 lbs
1282-**	Label, TAB Numeric 1" high	\$7.10	roll	\$7.1000	500	3 ozs	50	9 lbs
1282-50	Label, TAB Numeric Label Set (0 - 9)	\$69.33	set	\$69.3300	500	n/a	10	3 lbs
1283-**	Label, TAB Alphabetic 1" high	\$7.10	roll	\$7.1000	500	3 ozs	50	9 lbs
1283-50	Label, TAB Alphabetic Label Set (A - Z)	\$177.79	set	\$177.7900	500	n/a	26	6.5 lbs
1286-**	Label, Sheets of Alphacode, End Tab	\$1.94	ea	\$1.9400	50	n/a	n/a	
1286-00	Label, Sheet Alphacode Starter Set 62 Pages	\$120.10	set	\$120.1000	3100		62	2 lbs
1286-50	Label, Binder & Indexes for Sheet Starter Set	\$28.88	set	\$28.8800	n/a		n/a	
1287-**	Label, TAB Side Tab Year 1/2"	\$6.98	roll	\$6.9800	500	2 ozs	50	6 lbs
1290-00	Label, TABSTIK Pin Feed Sheet Box, White	\$57.48	box	\$57.4800	2520	2 lbs	10	20 lbs
1303-90	Label, TAB TABSTIK Laser, White	\$19.53	box	\$19.5300	750	12 ozs	25	19 lbs
1306-**	Label, TAB Numeric Top Tab	\$9.58	roll	\$9.5800	500	2.5 ozs	50	8 lbs
1306-50	Label, TAB Numeric Top Tab Set	\$90.35	set	\$90.3500	500	2.5 ozs	10	2 lbs
1307-**	Label, TAB Alphabetic Top Tab	\$9.58	roll	\$9.5800	500	2.5 ozs	50	8 lbs
1307-50	Label, TAB Alphabetic Top Tab Sets	\$233.30	set	\$233.3000	500	2.5 ozs	10	2 lbs
1308-**	Label, TAB Top Tab Year	\$6.23	roll	\$6.2300	500	2.5 ozs	50	8 lbs
1309-**	Label, TAB Side Tab Year, 1" high	\$7.12	roll	\$7.1200	500	2 ozs	50	10 lbs
1317-00	Folder, 11 pt. letter, double tab undercut	\$240.50	M	\$0.2405	100	8.8 lbs.	5	44 lbs
1318-00	Folder, 14 pt. letter, double tab undercut	\$323.10	M	\$0.3231	100	10.4 lbs	5	52 lbs
1327-00	Folder, 11 pt. Short Legal, manila, double tab	\$311.80	M	\$0.3118	100	11 lbs	5	56 lbs
1328-00	Folder, 14 pt. Short Legal, manila, double tab	\$414.80	M	\$0.4148	50	6.4 lbs	5	32 lbs
1344-00	Folder, 11 pt. Letter, manila, double top and side	\$339.00	M	\$0.3390	100	9 lbs	5	45 lbs
1345-00	Folder, 14 pt. Letter, manila, double side and single top	\$357.20	M	\$0.3572	100	10.6 lbs	5	53 lbs
1346-00	Folder, 11 pt. Legal, manila, double top and side	\$390.10	M	\$0.3901	50	6.5 lbs	5	25 lbs
1347-00	Folder, 14 pt. Legal, manila, single top and double side	\$436.50	M	\$0.4365	50	6.4 lbs	5	32 lbs
1348-**	Folder, Type 1 20 pt. PB, Letter, 1" Exp Two Tab	\$217.68	C	\$2.1768	25	6 lbs	5	30 lbs
1348-00	Folder, 25 pt. PB, Letter, 1" Exp Two Tab	\$185.33	C	\$1.8533	25	6 lbs	5	30 lbs
1349-**	Folder, Type 1 20 pt. PB, Letter, 2" Exp Two Tab	\$223.57	C	\$2.2357	25	6.2 lbs	5	31 lbs
1349-00	Folder, 25 pt. PB, Letter, 2" Exp Two Tab	\$194.16	C	\$1.9416	25	6.2 lbs	5	31 lbs
1350-**	Folder, Type 1 20 pt. PB, Legal, 1" Exp Two Tab	\$261.81	C	\$2.6181	25	6.4 lbs	5	32 lbs
1350-00	Folder, 25 pt. PB, Legal, 1" Exp Two Tab	\$232.39	C	\$2.3239	25	6.4 lbs	5	32 lbs
1351-**	Folder, Type 1 20 pt. PB, Legal, 2" Exp Two Tab	\$279.46	C	\$2.7946	25	7.6 lbs	5	38 lbs
1351-00	Folder, 25 pt. PB, Legal, 2" Exp Two Tab	\$250.04	C	\$2.5004	25	7.6 lbs	5	38 lbs
1352-**B	Folder, Type 1 20 pt. PB, Letter, 1 Divider, Two Tab	\$367.71	C	\$3.6771	25	8.5 lbs	4	34 lbs
1352-00B	Folder, 25 pt. PB, Letter, 1 Divider, Two Tab	\$338.29	C	\$3.3829	25	8.5 lbs	4	34 lbs
1353-**B	Folder, Type 1 20 pt. PB, Letter, 2 Divider, Two Tab	\$426.54	C	\$4.2654	25	10 lbs	4	40 lbs
1353-00B	Folder, 25 pt. PB, Letter, 2 Divider, Two Tab	\$408.89	C	\$4.0889	25	10 lbs	4	40 lbs
1354-**B	Folder, Type 1 20 pt. PB, Legal, 1 Divider, Two Tab	\$470.67	C	\$4.7067	25	11 lbs	4	44 lbs
1354-00B	Folder, 25 pt. PB, Legal, 1 Divider, Two Tab	\$441.25	C	\$4.4125	25	11 lbs	4	44 lbs
1355-**B	Folder, Type 1 20 pt. PB, Legal, 2 Divider, Two Tab	\$500.09	C	\$5.0009	25	13 lbs	4	50 lbs
1355-00B	Folder, 25 pt. PB, Legal, 2 Divider, Two Tab	\$458.91	C	\$4.5891	25	13 lbs	4	50 lbs
1356-**	Pkt, Solid Color, Letter, 2" Exp, Two Tab	\$394.14	C	\$3.9414	25	5.8 lbs	4	23 lbs
1357-**	Pkt, Solid Color, Letter, 4" Exp, Two Tab	\$423.62	C	\$4.2362	10	2.8 lbs	5	14 lbs
1361-01	Inserts, 25 DIV A-Z Colorvue	\$1.40	ea	\$1.3975	1000	1 lbs	1	1 lbs
1362-01	Inserts, 50 DIV A-Z Colorvue	\$2.78	ea	\$2.7841	1000	1 lbs	1	1 lbs
1363-01	Inserts, 75 DIV A-Z Colorvue	\$3.34	ea	\$3.3409	1000	1 lbs	1	1 lbs
1364-01	Inserts, 100 DIV A-Z Colorvue	\$3.90	ea	\$3.8977	1000	1 lbs	1	1 lbs

1378-**	Pkt, Solid Color, End Tab, 2" Exp, Tyvek Gusset, Letter	\$370.12	C	\$3.7012	20	5 lbs	5	25 lbs
1379-**	Pkt, Solid Color, End Tab, 4" Exp, Tyvek Gusset, Letter	\$395.23	C	\$3.9523	10	3 lbs	5	15 lbs
1380-**	Pkt, Solid Color, End Tab, 2" Exp, Tyvek Gusset, Legal	\$397.42	C	\$3.9742	20	5.8 lbs	5	29 lbs
1381-**	Pkt, Solid Color, End Tab, 4" Exp, Tyvek Gusset, Legal	\$422.53	C	\$4.2253	10	3.8 lbs	5	19 lbs
1385-00	Pkt, Extra Wide, 4" Exp, Tyvek Gusset, Legal	\$584.66	C	\$5.8466	50	32 lbs	n/a	32 lbs
1387-00	Pkt, Extra Wide, Top Flap, 5.25" Exp, Tyvek, Legal	\$821.31	C	\$8.2131	30	16 lbs	n/a	16 lbs
1389-00	Label, TAB TABSTIK Typing Color Band Green	\$12.97	pkg	\$12.9677	504	7 ozs	36	15 lbs
1390-00	Label, TAB TABSTIK Typing Color Band White	\$12.97	pkg	\$12.9677	504	7 ozs	36	15 lbs
1394-00	Label, TAB TABSTIK Typing Color Band Red	\$12.97	pkg	\$12.9677	504	7 ozs	36	15 lbs
1396-00	Label, TAB TABSTIK Typing Color Band Purple	\$12.97	pkg	\$12.9677	504	7 ozs	36	15 lbs
1397-00	Label, TAB TABSTIK Typing Color Band Dk Blue	\$12.97	pkg	\$12.9677	504	7 ozs	36	15 lbs
1398-00	Label, TAB TABSTIK Typing Color Band Lt Blue	\$12.97	pkg	\$12.9677	504	7 ozs	36	15 lbs
1401-00	Label, TAB TABSTIK Typing Color Band Tan	\$12.97	pkg	\$12.9677	504	7 ozs	36	15 lbs
1406-**	Folder, 14 pt. Letter, full color, double tab	\$460.60	M	\$0.4606	50	5.2 lbs	5	26 lbs
1426-**	Folder, 14 pt. Legal, full color, double tab	\$622.20	M	\$0.6222	50	5.6 lbs	5	28 lbs
4300-01	Insert, blank white colorvue	\$12.5351	M	\$12.5351	1000	1 lbs	1	1 lbs
4300-02	Insert, double window Tabvue blank white	\$12.5351	M	\$12.5351	1000	1 lbs	1	1 lbs
4302-01	CONVERT-A-TAB 4" Tab	\$30.75	C	\$0.3075	500	3.2 lbs	10	32 lbs
4302-50	CONVERT-A-TAB full cut tab	\$42.94	C	\$0.4294	500	6.1 lbs	10	61 lbs
4302-DPT	Double Ply Manila Convert-A-Tab	\$36.05	C	\$0.3605	100	3 lbs	5	15 lbs
4305-**	Guide, 25 pt. PB, Colorvue Tab, Letter	\$177.74	C	\$1.7774	25	9 lbs	5	45 lbs
4306-**	Guide, 25 pt. PB, Colorvue Tab, Legal	\$202.68	C	\$2.0268	25	11 lbs	5	53 lbs
4308-75	Outcard, 18 pt. Manila, Letter Size	\$372.30	M	\$0.3723	100	7 lbs	5	35 lbs
4317-75	Outcard, 18 pt. Manila, Legal Size	\$444.00	M	\$0.4440	100	9 lbs	5	45 lbs
4318-00	Outcard, 18 pt. Manila, Letter Size Top Tab	\$508.00	M	\$0.5080	100	7 lbs	5	35 lbs
4319-00	Outcard, 18 pt. Manila, Legal Size Top Tab	\$563.10	M	\$0.5631	100	8 lbs	5	40 lbs
4333-00	Divider, 11 pt. Manila, Pressure Sensitive, Letter	\$22.58	C	\$0.2258	100	4.6 lbs	5	23 lbs
4342-00	Fileback, 11 pt. Manila, End Tab, Short Body	\$29.42	C	\$0.2942	200	5.6 lbs	5	28 lbs
4343-00	Divider, 11 pt. Manila, Pressure Sensitive, Legal	\$39.13	C	\$0.3913	100	5.2 lbs	5	26 lbs
4344-00	Divider, 14 pt. Manila, Pressure Sensitive, Letter	\$47.69	C	\$0.4769	100	7 lbs		
4345-00	Divider, 14 pt. Manila, Pressure Sensitive, Legal	\$52.54	C	\$0.5254	100	9 lbs		
4346-00	Pocket, 11 pt. Manila, Flat, Closed 2 Sides, Letter	\$303.10	M	\$0.3031	100	8.6 lbs	5	43 lbs
4347-00	Pocket, 11 pt. Manila, Flat, Closed 2 Sides, Legal	\$378.90	M	\$0.3789	50	5.4 lbs	5	27 lbs
4348-00	Divider, 11 pt. Manila, Pressure Sensitive, Letter, w/ Fast.	\$53.01	C	\$0.5301	100	5.2 lbs	5	26 lbs
4349-00	Divider, 11 pt. Manila, Pressure Sensitive, Legal, w/ Fast.	\$77.03	C	\$0.7703	100	5.8 lbs	5	29 lbs
4350-**	Facings, acetate shield, color	\$66.80	M	\$0.0668	1000	1 lbs	1	1 lbs
4351-**	Facings, TABVUE shield, color	\$66.80	M	\$0.0668	1000	1 lbs	1	1 lbs
4354-50	Folder, 11 pt. Letter, manila, double lower end tab	\$263.20	M	\$0.2632	100	8.8 lbs	5	44 lbs
4357-13	Folder, 11 pt. Letter, manila, double end tab	\$289.30	M	\$0.2893	100	8.8 lbs	5	44 lbs
4358-00	CD/DVD Stick-On Envelope 5.25"	\$112.41	C	\$1.1241	50	2 lbs	250	15 lbs
4359-00	Diskette Stick-On Envelope 4"	\$93.59	C	\$0.9359	50	2 lbs	250	15 lbs
4366-**	Outguide, Vinyl 15 Pt Color, Lower Tab Letter	\$213.50	C	\$2.1350	50	6 lbs	5	30 lbs
4367-**	Outguide, Vinyl 15 pt. Color, Lower Tab Legal	\$248.16	C	\$2.4816	50	7.6 lbs	5	38 lbs

4368-00	Charge Outslip for Vinyl Outguides, box of 1000	\$29.07	set	\$29.0666	1000	10 lbs	2	20 lbs
4370-00	Outguide, Vinyl 15 pt. Red, Top Tab Letter	\$213.50	C	\$2.1350	50	6 lbs	5	30 lbs
4373-00	Outguide, Vinyl 15 pt. Red, X-Ray, Lower Tab	\$619.16	C	\$6.1916	50	14 lbs	n/a	
4376-00	Outguide, Vinyl 15 pt. Red, X-Ray, Economy	\$280.38	C	\$2.8038	50	6 lbs	n/a	
4382-00	Classic Film Carrier, Red, Clear Pockets	\$2,500.01	C	\$25.0001	10	12 lbs	n/a	
4383-00	Economy Film Caddy, Red, Clear Double Pocket	\$1,148.37	C	\$11.4837	25	25 lbs.	n/a	
4387-**	Pkt, Color Back, 5" Exp, Cloth Gusset, Letter	\$431.54	C	\$4.3154	10	3 lbs	5	15 lbs
4388-00	Outguide, Vinyl 15 pt. Red, Top Tab Legal	\$248.16	C	\$2.4816	50	7.4 lbs	5	37 lbs
4397-**	Pkt, Color Back, 5" Exp, Cloth Gusset, Legal	\$459.38	C	\$4.5938	10	3 lbs	5	15 lbs
4397-00	Pkt, Red Wallet, 5" Exp, Cloth Gusset, 1/2 Cut End Tab, Legal	\$545.90	C	\$5.4590	10	3.8 lbs	5	19 lbs
4400-00	Label Protectors, 4" x 2"	\$25.66	roll	\$25.6600	500	2 lbs	n/a	
4401-00	Label Protectors, 8" x 2"	\$10.04	pkg	\$10.0400	100	.5 lbs	n/a	
4402-00	2-Hole Reinforcement Strips, 3-1/2" Strips	\$26.04	box	\$26.0400	500	2 lbs.	n/a	
4404-00	Cov-R-Tabs, Opaque Paper, 2-1/2" X 8"	\$9.29	pkg	\$9.2900	50	.5 lbs	n/a	
4405-00	Allergy Labels, 2" x 2"	\$14.88	roll	\$14.8800	500			
4406-00	Allergy Labels, 5-1/2" x 1"	\$13.95	roll	\$13.9500	175			
4407-00	Allergy Wrap-Around Labels, 3" x 1"	\$13.95	roll	\$13.9500	500			
4408-00	Co-Pay Wrap-Around Labels, 3" x 1"	\$13.95	roll	\$13.9500	500			
4409-00	Confidential Labels, 2" x 2"	\$14.88	roll	\$14.8800	500			
4410-00	Patient Info Labels, 2" x 2"	\$14.88	roll	\$14.8800	500			
4411-00	Confidential Labels, 4" x 2-1/2"	\$13.39	pkg	\$13.3900	100			
4412-00	Patient Info Labels, 4" x 2-1/2"	\$13.39	pkg	\$13.3900	100			
4413-00	No Known Allergies Labels, 7/8" x 1-1/2"	\$8.11	roll	\$8.1100	250			
4414-00	Allergy Labels, 7/8" x 1-1/2"	\$8.11	roll	\$8.1100	250			
4415-00	Multi Insurance Labels, 3-1/4" x 1-3/4"	\$14.88	roll	\$14.8800	250			
4416-00	Medicare Wrap-Around Labels, 3" x 1"	\$13.95	roll	\$13.9500	250			
4417-00	Medicaid Wrap-Around Labels, 3" x 1"	\$13.95	roll	\$13.9500	250			
4418-00	BC/BS (Blue Cross/Blue Shield) Labels, 7/8" x 1-1/2"	\$8.11	roll	\$8.1100	250			
4419-04	2004 Signature On File Label, 5/16" x 1-1/4"	\$12.97	roll	\$12.9700	500			
4419-05	2005 Signature On File Label, 5/16" x 1-1/4"	\$12.97	roll	\$12.9700	500			
4420-00	Do Not Release Patient Record Label, 2-3/4" x 3/4"	\$12.07	roll	\$12.0700	300			
4421-00	Allergies/Drug Reactions Labels, 3-1/4" x 1-3/4"	\$14.88	roll	\$14.8800	250			
4422-00	Authorizations on File Label, 3-1/4" x 1-3/4"	\$14.88	roll	\$14.8800	250			
4423-00	HIPAA Requirements Label, 4" x 2"	\$20.46	roll	\$20.4600	250			
4424-00	Privacy Restrictions Label, 2-1/2" x 2-1/2"	\$14.88	roll	\$14.8800	390			
4425-00	Advanced Directive FI Green Code F Labels	\$32.54	pkg	\$32.5400	500			
4500-**	Barkley ABKM Alphabetic Labels, 1" h x 1-1/2" w	\$9.29	roll	\$9.2900	500	2.6 ozs		
4501-**	Barkley NBKM Numeric Labels, 1" h x 1-1/2" w	\$9.29	roll	\$9.2900	500	2.6 ozs		
4502-**	Barkley Year Labels, 3/4" h x 1-1/2" w	\$8.19	roll	\$8.1900	500	2.6 ozs		
4505-**	Jeter Year Labels, 3/4" h x 1-1/2" w	\$8.19	roll	\$8.1900	500	2.6 ozs		
4506-**	Jeter 5800 Alphabetic Labels, 15/16" h x 1-5/8" w	\$9.29	roll	\$9.2900	500	2.6 ozs		
4507-**	Jeter 7300 Numeric Labels, 15/16" h x 1-5/8" w	\$9.29	roll	\$9.2900	500	2.6 ozs		
4508-**	Smead BCCR Alpha Labels, 1" h x 1-1/4" w	\$9.29	roll	\$9.2900	500	2.6 ozs		
4509-**	Smead LCC Numeric Labels, 2" h x 1" w	\$9.67	roll	\$9.6700	250	2.6 ozs		
4510-**	Smead Year Labels, 1/2" h x 1" w	\$5.95	roll	\$5.9500	500	1.5 ozs		
4511-**	Smead ACC, ACCS Alpha Labels, 1-5/8" h x 1" w	\$8.36	roll	\$8.3600	250	2.6 ozs		
4512-**	Smead NCC Vert/Horiz Labels, 1-5/32" h x 3-5/8" w	\$3.72	pkg	\$3.7200	100	2 ozs		
4513-**	Ames Numeric Labels, 1-7/8" x 1-7/8"	\$14.88	roll	\$14.8800	500	3 ozs		
4514-**	Ames Year Labels, 1-7/8" x 1-7/8"	\$14.88	roll	\$14.8800	500	3 ozs		
5050-00	Folder, 11 pt. Letter, manila, double full end tab	\$286.00	M	\$0.2860	50	6.4 lbs	5	32 lbs

5050-0T	Folder, 11 pt. Letter, taupe, double full end tab	\$377.00	M	\$0.3770	50	6.4 lbs	5	32 lbs
5100-00	Folder, 11 pt. Legal, manila, double full end tab	\$357.30	M	\$0.3573	50	6 lbs	5	30 lbs
5100-0T	Folder, 11 pt. Legal, taupe, double full end tab	\$471.50	M	\$0.4715	50	6 lbs	5	30 lbs
5150-00	Folder, 14 pt. Letter, manila, double full end tab	\$323.10	M	\$0.3231	50	5.8 lbs	5	29 lbs
5260-0T	Folder, 14 pt. Letter, taupe, double full end tab with mylar	\$549.40	M	\$0.5494	50	6.2 lbs	5	31 lbs
6085-00	Item Bar code Labels up to 8 digit (1/2" x 2") Min. 2,000	\$13.93	C	\$0.1393	100	n/a		n/a
6085-75	Item Bar code Labels up to 11 digits w/ check digit (11/16" x 2-3/4") Min. 2,000	\$13.93	C	\$0.1393	100	n/a		n/a
6086-00	Location Bar code Labels 1/2" x 2" Min. 2,000	\$13.93	C	\$0.1393	100	n/a		n/a
6089-75	Item Bar code Labels (1" x 3") Min. 2,000	\$13.93	C	\$0.1393	100	n/a		n/a
70001	Docu Base Compressor	\$37.12	C	\$0.3712	100	6 ozs	25	12#
70002	Docuclip Fastener (All 3 Parts)	\$61.14	C	\$0.6114	100	1.5 lbs	25	36#
70003	Docu Bar Clip	\$12.01	C	\$0.1201	100	10 ozs	25	12#
70004	Docu Extension	\$12.01	C	\$0.1201	100	5 ozs	25	12#
70010	3-Prong Binder Docuclip Fastener (All 3 Parts)	\$163.77	C	\$1.6377	100			
DF737-**	Custom Printed Vertical Strip Labels (15/16" x 1-1/4")	\$22.90	500	\$0.0458	500	1 lbs	n/a	
FF4219-**	FORTIfile Folder, Letter, Double end tab	\$92.80	C	\$0.9280	50	5.6 lbs	5	28 lbs
FF4229-**	FORTIfile Folder, Legal, Double end tab	\$98.26	C	\$0.9826	50	6.8 lbs	5	34 lbs
FF4712-**13	FORTIfile Pressed File, Letter, 2" Expansion	\$468.38	C	\$4.6838	20	4 lbs	5	20.7 lbs
FF4722-**13	FORTIfile Pressed File, Legal, 2" Expansion	\$500.04	C	\$5.0004	20	5.6 lbs	5	28 lbs
FF4012-**13	FORTIfile Pressed Clsf Flr, Letter, 1 Div, 2" Exp	\$621.23	C	\$6.2123	20	5.8 lbs	5	29 lbs
FF4013-**13	FORTIfile Pressed Clsf Flr, Letter, 2 Div, 3" Exp	\$700.94	C	\$7.0094	20	7.6 lbs	5	38 lbs
FF4022-**13	FORTIfile Pressed Clsf Flr, Legal, 1 Div, 2" Exp	\$655.08	C	\$6.5508	20	7.6 lbs	5	38 lbs
FF4023-**13	FORTIfile Pressed Clsf Flr, Legal, 2 Div, 3"Exp	\$738.06	C	\$7.3806	20	9.2 lbs	5	46 lbs
FF4835-**	FORTIfile Expansion Pocket, Letter, 5" Exp	\$496.77	C	\$4.9677	10	2.7 lbs	5	13.5 lbs
FF4845-**	FORTIfile Expansion Pocket, Legal, 5" Exp	\$568.83	C	\$5.6883	10	3.3 lbs	5	16.5 lbs
F1218	Folder, 14 pt. Letter, white, double end tab	\$440.90	M	\$0.4409	50	5.5 lbs	5	27.5 lbs
F1219-*	Folder, 14 pt. Letter, white, double tab colors w/ mylar	\$543.80	M	\$0.5438	50	5.2 lbs	5	26 lbs
F1228	Folder, 14 pt. Legal, white, double end tab	\$536.10	M	\$0.5361	50	6 lbs	5	30 lbs
F1229-*	Folder, 14 pt. Legal, white, double tab colors w/ mylar	\$599.00	M	\$0.5990	50	6.6 lbs	5	33 lbs
F1259-*	Folder, 14 pt. Long Letter, white, double tab colors w/ mylar	\$476.50	M	\$0.4765	50	5.8 lbs	5	29 lbs
F1832	Pkt, Tuff 2" Exp with side tab, Letter	\$403.70	C	\$4.0370	50	16 lbs	1	16 lbs
F1834	Pkt, Tuff 4" Exp with side tab, Letter	\$501.14	C	\$5.0114	50	17 lbs	1	17 lbs
F1842	Pkt, Tuff 2" Exp with side tab, Legal	\$501.14	C	\$5.0114	50	18 lbs	1	18 lbs
F1844	Pkt, Tuff 4" Exp with side tab, Legal	\$570.74	C	\$5.7074	50	20 lbs	1	20 lbs
F1852	Pkt, Tuff 2" Exp with side tab, Long Letter	\$459.38	C	\$4.5938	50	18 lbs	1	18 lbs
F1854	Pkt, Tuff 4" Exp with side tab, Long Letter	\$515.06	C	\$5.1506	50	19 lbs	1	19 lbs
F5600	Pkt, Taupe, 2" Exp, Tyvek Gusset, Letter	\$348.02	C	\$3.4802	50	6 lbs	1	6 lbs
F5610	Pkt, Taupe, 5" Exp, Tyvek Gusset, Letter	\$405.50	C	\$4.0550	25	7 lbs	1	7 lbs
F5650	Pkt, Taupe, 4" Exp, Tyvek Gusset, Letter	\$375.86	C	\$3.7586	25	6 lbs	1	6 lbs
F5700	Pkt, Taupe, 2" Exp, Tyvek Gusset, Legal	\$376.44	C	\$3.7644	50	15 lbs	1	15 lbs
F5750	Pkt, Taupe, 4" Exp, Tyvek Gusset, Legal	\$403.70	C	\$4.0370	25	8 lbs	1	8 lbs
F5755	Pkt, Redrope, 4" Exp, Tyvek Gusset, Legal	\$459.38	C	\$4.5938	10	3.8 lbs	5	19 lbs
L7600-*	Label, Datafile, Solid Color Rolls	\$8.06	roll	\$8.0600	500	4 ozs	50	12 lbs
L7700-*	Label, Datafile, Numeric Rolls 7/16" high	\$8.06	roll	\$8.0600	500	4 ozs	50	12 lbs
L7701-*	Label, Datafile, Alphabetic Sheets 7/16" high	\$3.93	sheet	\$3.9300	256	4 ozs	n/a	
L8700-*	Label, Datafile, Numeric Rolls 15/16" high	\$10.43	roll	\$10.4300	500	4 ozs	50	12 lbs

L8706	Label, Datafile, Numeric Roll Set, 15/16" high (0-9)	\$98.37	set	\$98.3700	500	4 ozs	10	3 lbs
L8720-*	Label, Datafile, Alphabetic Rolls, 15/16" high	\$10.44	roll	\$10.4400	500	4 ozs	50	12 lbs
L8724	Label, Datafile, Alphabetic Roll Set 15/16" high (A-Z)	\$268.75	set	\$268.7500	500	4 ozs	26	7 lbs
L8800-*	Label, Datafile, Year Rolls	\$8.06	roll	\$8.0600	500	4 ozs	50	12 lbs
L8801-*	Label, Datafile, Month Sheets	\$5.15	sheet	\$5.1500	240	4 ozs	n/a	
MCI-XXXX	ALL RADIOLOGY CATEGORY INSERTS	\$317.10	M	\$0.3171	250	95 lbs	n/a	
MXJ-3300	Film Jackets, 10 Pt Br Kraft, Economy, 14-1/2", Printed	\$586.90	M	\$0.5869	100	170 lbs	n/a	
MXJ-4300	Film Jkt w/Kangaroo Pkt, 10 Pt Br Kraft, Econ, 14-1/2", Prtd	\$809.00	M	\$0.8090	100	210 lbs	n/a	
MXJ-5010	Neg Preserver, 28# Br Kraft, Economy, 8-1/2", Printed	\$172.70	M	\$0.1727	1000	32 lbs	n/a	
MXJ-5020	Neg Preserver, 28# Br Kraft, Economy, 10-1/2", Printed	\$188.40	M	\$0.1884	500	46 lbs	n/a	
MXJ-5025	Neg Preserver, 28# Br Kraft, Economy, 11-1/2", Printed	\$226.10	M	\$0.2261	250	56 lbs	n/a	
MXJ-5027	Neg Preserver, 32# Br Kraft, Heavy Duty, 5", Printed	\$198.30	M	\$0.1983	1000	33 lbs	n/a	
MXJ-5030	Neg Preserver, 32# Br Kraft, Heavy Duty, 14-1/2", Printed	\$282.50	M	\$0.2825	250	25 lbs	n/a	
MXJ-5035	Neg Preserver, 32# Br Kraft, Heavy Duty, 14-1/4", Plain	\$282.50	M	\$0.2825	250	25 lbs	n/a	
MXJ-5040	Neg Preserver, 40# Br Kraft, 1" Expansion, 14-1/2", Printed	\$1,108.60	M	\$1.1086	100	140 lbs	n/a	
MXJ-5050	Neg Preserver, 11 Pt Manila, Economy, 14-1/2", Plain	\$901.00	M	\$0.9010	100	205 lbs	n/a	
MXJ-5130	Neg Preserver, 32# Br Kraft, Heavy Duty, 14-1/2", Printed	\$377.00	M	\$0.3770	250	100 lbs	n/a	
MXJ-5135	Neg Preserver, 32# Br Kraft, Heavy Duty, 14-1/2", Plain	\$353.50	M	\$0.3535	250	100 lbs	n/a	
MXJ-6000	Neg Preserver, 32# Br Kraft w/Flap, 8-1/2", Plain	\$293.30	M	\$0.2933	500	42 lbs	n/a	
MXJ-6005	Neg Preserver, 32# Br Kraft w/Flap, 10-1/2", Plain	\$325.20	M	\$0.3252	500	52 lbs	n/a	
MXJ-6010	Neg Preserver, 32# Br Kraft w/ Flap, 14-1/2", Plain	\$526.60	M	\$0.5266	500	92 lbs	n/a	
MXJ-6100	Film Jacket, 11 Pt Manila, 10-1/8", Loan Record Printing	\$996.50	M	\$0.9965	200	135 lbs	n/a	
MXJ-6200	Film Jacket, 11 Pt Manila, 11-3/8", Plain	\$695.70	M	\$0.6957	200	137 lbs	n/a	
MXJ-6300	Film Jacket, 32# Gray Kraft, 9", Plain	\$575.00	M	\$0.5750	250	53 lbs	n/a	
MXJ-6400	Midi Film Jacket, 11 Pt Manila, 9-3/4", Loan Bar Print	\$538.50	M	\$0.5385	200	135 lbs	n/a	
MXJ-6450	Midi Film Jacket, 11 Pt Manila, 9-3/4", # Blocks, Loan Bar	\$561.60	M	\$0.5616	200	135 lbs	n/a	
MXJ-6470	Midi Film Jacket, 11 Pt Mla, 9-3/4", Ames Color Bar, Printed	\$620.60	M	\$0.6206	200	135 lbs	n/a	
MXJ-6500	Angiography Jackets, 11 Pt Mla, Printed Bright Orange	\$617.00	M	\$0.6170	250	175 lbs	n/a	
MXJ-6600	Mammography Jackets, 11 Pt Manila, Printed Blue	\$729.40	M	\$0.7294	200	135 lbs	n/a	
MXJ-6650	Mammography Jackets, 11 Pt Manila, Printed Pink	\$729.40	M	\$0.7294	200	135 lbs	n/a	
MXJ-6800	Angiography Jackets, 11 Pt Mla, Printed Magenta & Black	\$617.00	M	\$0.6170	250	175 lbs	n/a	
MXJ-7010	Neg Preserver, 32# Gray Kraft, Heavy Duty, 14-1/2", Printed	\$450.50	M	\$0.4505	250	25 lbs	n/a	
MXJ-7020	Neg Preserver, 32# Red Kraft, Heavy Duty, 14-1/2", Printed	\$450.60	M	\$0.4506	250	25 lbs	n/a	
MXJ-7030	Neg Preserver, 32# Green Kraft, Heavy Duty, 14-1/2", Prtd	\$450.60	M	\$0.4506	250	25 lbs	n/a	
MXJ-9110	Teaching File Jackets, 11 Pt. Red, 14-1/2", Plain	\$1,210.80	M	\$1.2108	100	210 lbs	n/a	

MXJ-9119	Teaching File Jackets, 11 Pt. Salmon, 14-1/2", Plain	\$1,210.80	M	\$1.2108	100	210 lbs	n/a	
MXJ-9120	Teaching File Jackets, 11 Pt. Green, 14-1/2", Plain	\$1,210.80	M	\$1.2108	100	210 lbs	n/a	
MXJ-9130	Teaching File Jackets, 11 Pt. Yellow, 14-1/2", Plain	\$1,210.80	M	\$1.2108	100	210 lbs	n/a	
MXJ-9140	Teaching File Jackets, 11 Pt. Lt Blue, 14-1/2", Plain	\$1,210.80	M	\$1.2108	100	210 lbs	n/a	
MXJ-9145	Teaching File Jackets, 11 Pt. Bright Blue, 14-1/2", Plain	\$1,210.80	M	\$1.2108	100	210 lbs	n/a	
MXJ-9150	Teaching File Jackets, 11 Pt. Pink, 14-1/2", Plain	\$1,210.80	M	\$1.2108	100	210 lbs	n/a	
MXJ-9160	Teaching File Jackets, 11 Pt. Orange, 14-1/2", Plain	\$1,210.80	M	\$1.2108	100	210 lbs	n/a	
MXJ-9170	Teaching File Jackets, 11 Pt. Lavender, 14-1/2", Plain	\$1,210.80	M	\$1.2108	100	210 lbs	n/a	
MXJ-9180	Teaching File Jackets, 11 Pt. White, 14-1/2", Plain	\$1,210.80	M	\$1.2108	100	210 lbs	n/a	
MXJ-9190	Teaching File Jackets, 11 Pt. Gray, 14-1/2", Plain	\$1,210.80	M	\$1.2108	100	210 lbs	n/a	
MXJ-9195	Teaching File Jackets, 11 Pt. Natural Kraft, 14-1/2", Plain	\$1,210.80	M	\$1.2108	100	210 lbs	n/a	
MXJ-9200	Loan Film Jacket, 11 Pt Manila, 14-1/2", Printed	\$849.90	M	\$0.8499	100	210 lbs	n/a	
MXJ-9400	Radiation Oncology Film Jkts, 11 Pt Manila, Printed	\$706.90	M	\$0.7069	100	210 lbs	n/a	
MXJ-9410	Radiation Oncology Film Jkts, 11 Pt Gray, Printed	\$809.80	M	\$0.8098	100	210 lbs	n/a	
MXJ-9420	Radiation Oncology Film Jkts, 11 Pt Pink, Printed	\$809.80	M	\$0.8098	100	210 lbs	n/a	
MXM-1100	Film Mailers, 11 Pt Mla, 11"x13", Button/String	\$894.90	M	\$0.8949	50	140 lbs	n/a	
MXM-1105	Film Mailers, 11 Pt Mla, 11"x13", Button/String	\$941.90	M	\$0.9419	50	140 lbs	n/a	
MXM-1200	Film Mailers, 11 Pt Mla, 11"x13", No Seal	\$639.20	M	\$0.6392	50	140 lbs	n/a	
MXM-1500	Film Mailers, 11 Pt Mla, 15"x18", Button/String	\$1,020.40	M	\$1.0204	50	240 lbs	n/a	
MXM-1510	Film Mailers, 11 Pt Mla, 15"x18", Button/String	\$1,020.40	M	\$1.0204	50	240 lbs	n/a	
MXM-1515	Film Mailers, 11 Pt Mla, 15"x18", Self-Seal	\$921.20	M	\$0.9212	50	240 lbs	n/a	
MXM-1520	Film Mailers, 11 Pt Mla, 15"x18"x1" Exp, Self-Seal	\$1,130.70	M	\$1.1307	50	275 lbs	n/a	
MXM-1525	Film Mailers, 11 Pt Mla, 15"x18", No Seal	\$706.70	M	\$0.7067	50	240 lbs	n/a	
MXM-1530	Film Mailers, 32# Br Kraft, 15"x18", Chipboard, Button/Str	\$973.40	M	\$0.9734	50	320 lbs	n/a	
MXM-1535	Film Mailers, 32# Br Kraft, 11"x13", Chipboard, Button/Str	\$816.40	M	\$0.8164	50	200 lbs	n/a	
MXM-1540	MRI Film Mailer, 11 Pt Mla, 15"x18", Self-Seal	\$941.90	M	\$0.9419	50	320 lbs	n/a	
MXM-1545	Film Mailers, 11 Pt Mla, 15"x18", Self-Seal	\$921.20	M	\$0.9212	50	240 lbs	n/a	
MXM-1550	Film Mailers, 40# Br Kraft, 11"x13", Chipboard, Button/Str	\$863.40	M	\$0.8634	50	224 lbs	n/a	
MXM-1560	Film Mailers, 40# Br Kraft, 15"x18", Chipboard, Button/Str	\$802.10	M	\$0.8021	50	345 lbs	n/a	

TABQUIK LABELS				
6304-00	Inkjet, 7-Up, 7-3/4" X 1-2/3", 1750 Labels	\$472.89	Box	\$472.89
6304-20	Inkjet, 7-Up, 6-1/4" X 1-2/3", 1750 Labels	\$472.89	Box	\$472.89
6304-40	Inkjet, 7-Up, 5" X 1-2/3", 1750 Labels	\$472.89	Box	\$472.89
6307-00	Inkjet, 8-Up, 7-3/4" X 1-2/3", Economy, 400 Labels	\$66.36	Box	\$66.36
6321-00	Laser, 5-Up, 7-3/4" X 1-2/3", 1500 Labels	\$405.33	Box	\$405.33
6324-00	Inkjet, 5-Up, 7-3/4" X 1-2/3", 500 Labels	\$135.11	Box	\$135.11
6324-HA	Inkjet, 6-Up, 7-3/4" X 1-2/3", 1800 Labels	\$270.22	Box	\$270.22

6324-HA50	Same as 6324-HA except 50 Sheets/300 Labels	\$49.13	Box	\$49.13
6350-00	Factory Printed Tabquik Labels, 100 Minimum Order	\$54.04	100	\$0.5404
6352-00	Inkjet, 12-Up, 3-7/8" X 1-2/3", Box Labels, 3600 Labels	\$524.35	Box	\$524.35
6376-00	Inkjet, 6-Up, 8" X 1-1/2", 1500 Labels (Colorflex Match FS68W)	\$405.33	Box	\$405.33
6377-00	Inkjet, 4X4, (4) 8" X 1-1/2", (4) 3.887" X 1-1/2", 1000 Sets of 2 Labels (Colorflex Match FS68L)	\$405.33	Box	\$405.33
6378-00	Inkjet, 6-Up, 8" X 1-1/2" Notched, 1500 Labels (Colorbar/Smead Match CB-170166)	\$405.33	Box	\$405.33
6379-00	Laser, 6-Up, 8" X 1-1/2", 1500 Labels (Colorflex Match FS68L)	\$405.33	Box	\$405.33
6380-00	Laser, 4X4, (4) 8" X 1-1/2", (4) 3.8887" X 1-1/2", 1000 Sets of 2 Labels (Colorflex Match FS4X4L)	\$405.33	Box	\$405.33
6381-00	Laser Opaque Conversion Labels, (4) 8" X 2-5/16", 1000 Labels (GBS Match 8964)	\$405.33	Box	\$405.33
6382-00	Poly Laser, (4) 8" X 2-1/2", 1000 Labels, (Colorbar/Smead Match DC-170121P)	\$405.33	Box	\$405.33
6383-00	Poly Laser, 6-Up, 8" X 1-1/2", 1500 Labels (Colorbar/Smead Match DC-170025P)	\$405.33	Box	\$405.33
6384-00	Laser, 6 - 1.5" X 8" (GBS NetLabel Match 8962CL)	\$270.22	Box	\$270.22
6400-00	Inkjet, (4) 10" X 1.875", X-Ray Label, 1000 Labels	\$405.33	Box	\$405.33
6403-00	Laser, 12-Up, 3-7/8" X 1-2/3", Box Labels, 3600 Labels	\$524.35	Box	\$524.35
6404-00	Inkjet, 1 - 7.75" X 1.66", 2 - 3.438" X .75", 6 - 1.5" X .75" Labels, #10 Envelope Size Sheet	\$39.02	Box	\$39.02
6405-00	Laser, 2 - 7.75" X 1.66" Labels, #10 Envelope Size Sheet	\$39.02	Box	\$39.02
6406-00	Laser, 1 - 7.75" X 1.66", #10 Envelope Size Sheet	\$39.02	Box	\$39.02
6408-00	Inkjet, 6 - 8" X 1.5" Labels (GBS NetLabel Match 8960CL)	\$270.22	Box	\$270.22
6409-00	Laser, 1 - 7.75" X 1.66", 2 - 3.438" X .75", 6 - 1.5" X .75" Labels, #10 Envelope Size Sheet	\$39.02	Box	\$39.02
6410-00	Inkjet, 2 - 7.75" X 1.66" Labels, #10 Envelope Size Sheet	\$39.02	Box	\$39.02
6411-00	Inkjet, 1 - 7.75" X 1.66" Labels, #10 Envelope Size Sheet	\$39.02	Box	\$39.02
6412-00	Laser, 7-Up, 8" X 1-7/16" Labels (ColorBar Match CG-170078)	\$98.26	Box	\$98.26
6413-00	Inkjet, 7-Up, 8" X 1-7/16" Labels (ColorBar Match CB-170173)	\$135.11	Box	\$135.11
6414-00	Laser, 14-Up 4" X 1-1/2" Labels, 100 Sheets	\$135.11	Box	\$135.11
6415-00	Laser, 6-Up, 8" X 1.6875" Labels (ColorBar Match)	\$270.22	Box	\$270.22

List / Set	50	100	150	200	250	300	500	750	1,000	1,500	2,000
Indexes White, 8.5" x 11.5"											
TI1001-50	\$6.16	\$3.12	\$2.16	\$1.66	\$1.36	\$1.19	\$0.79	\$0.64	\$0.49	\$0.44	\$0.35
TI1002-50	\$6.37	\$3.21	\$2.28	\$2.01	\$1.60	\$1.46	\$1.11	\$0.87	\$0.79	\$0.64	\$0.55
TI1003-50	\$6.45	\$3.33	\$2.41	\$2.22	\$1.81	\$1.78	\$1.34	\$1.05	\$0.99	\$0.87	\$0.76
TI1004-50	\$6.68	\$3.47	\$2.63	\$2.39	\$2.04	\$1.93	\$1.54	\$1.24	\$1.07	\$1.02	\$0.96
TI1005-50	\$6.83	\$3.62	\$2.95	\$2.60	\$2.28	\$2.16	\$1.69	\$1.40	\$1.24	\$1.17	\$1.14
TI1006-50	\$7.01	\$3.91	\$3.30	\$2.86	\$2.57	\$2.41	\$1.83	\$1.64	\$1.48	\$1.36	\$1.34
TI1007-50	\$7.77	\$4.32	\$3.65	\$3.16	\$2.86	\$2.74	\$2.04	\$1.81	\$1.64	\$1.52	\$1.48
Indexes Manila, 8.5" x 11.5"											
TI2001-50	\$6.16	\$3.12	\$2.16	\$1.66	\$1.36	\$1.19	\$0.79	\$0.64	\$0.49	\$0.44	\$0.35
TI2002-50	\$6.37	\$3.21	\$2.28	\$2.01	\$1.60	\$1.46	\$1.11	\$0.87	\$0.79	\$0.64	\$0.55
TI2003-50	\$6.45	\$3.33	\$2.41	\$2.22	\$1.81	\$1.78	\$1.34	\$1.05	\$0.99	\$0.87	\$0.76
TI2004-50	\$6.68	\$3.47	\$2.63	\$2.39	\$2.04	\$1.93	\$1.54	\$1.24	\$1.07	\$1.02	\$0.96
TI2005-50	\$6.83	\$3.62	\$2.95	\$2.60	\$2.28	\$2.16	\$1.69	\$1.40	\$1.24	\$1.17	\$1.14
TI2006-50	\$7.01	\$3.91	\$3.30	\$2.86	\$2.57	\$2.41	\$1.83	\$1.64	\$1.48	\$1.36	\$1.34
TI2007-50	\$7.77	\$4.32	\$3.65	\$3.16	\$2.86	\$2.74	\$2.04	\$1.81	\$1.64	\$1.52	\$1.48
Indexes White, 9" x 11"											
TI3001-50	\$6.16	\$3.12	\$2.16	\$1.66	\$1.36	\$1.19	\$0.79	\$0.64	\$0.49	\$0.44	\$0.35
TI3002-50	\$6.37	\$3.21	\$2.28	\$2.01	\$1.60	\$1.46	\$1.11	\$0.87	\$0.79	\$0.64	\$0.55
TI3003-50	\$6.45	\$3.33	\$2.41	\$2.22	\$1.81	\$1.78	\$1.34	\$1.05	\$0.99	\$0.87	\$0.76
TI3004-50	\$6.68	\$3.47	\$2.63	\$2.39	\$2.04	\$1.93	\$1.54	\$1.24	\$1.07	\$1.02	\$0.96
TI3005-50	\$6.83	\$3.62	\$2.95	\$2.60	\$2.28	\$2.16	\$1.69	\$1.40	\$1.24	\$1.17	\$1.14
TI3006-50	\$7.01	\$3.91	\$3.30	\$2.86	\$2.57	\$2.41	\$1.83	\$1.64	\$1.48	\$1.36	\$1.34
TI3007-50	\$7.77	\$4.32	\$3.65	\$3.16	\$2.86	\$2.74	\$2.04	\$1.81	\$1.64	\$1.52	\$1.48
Indexes Manila, 9" x 11"											
TI4001-50	\$6.16	\$3.12	\$2.16	\$1.66	\$1.36	\$1.19	\$0.79	\$0.64	\$0.49	\$0.44	\$0.35
TI4002-50	\$6.37	\$3.21	\$2.28	\$2.01	\$1.60	\$1.46	\$1.11	\$0.87	\$0.79	\$0.64	\$0.55
TI4003-50	\$6.45	\$3.33	\$2.41	\$2.22	\$1.81	\$1.78	\$1.34	\$1.05	\$0.99	\$0.87	\$0.76
TI4004-50	\$6.68	\$3.47	\$2.63	\$2.39	\$2.04	\$1.93	\$1.54	\$1.24	\$1.07	\$1.02	\$0.96
TI4005-50	\$6.83	\$3.62	\$2.95	\$2.60	\$2.28	\$2.16	\$1.69	\$1.40	\$1.24	\$1.17	\$1.14
TI4006-50	\$7.01	\$3.91	\$3.30	\$2.86	\$2.57	\$2.41	\$1.83	\$1.64	\$1.48	\$1.36	\$1.34
TI4007-50	\$7.77	\$4.32	\$3.65	\$3.16	\$2.86	\$2.74	\$2.04	\$1.81	\$1.64	\$1.52	\$1.48
Indexes White, 11" x 9"											
TI5001-50	\$6.16	\$3.12	\$2.16	\$1.66	\$1.36	\$1.19	\$0.79	\$0.64	\$0.49	\$0.44	\$0.35
TI5002-50	\$6.37	\$3.21	\$2.28	\$2.01	\$1.60	\$1.46	\$1.11	\$0.87	\$0.79	\$0.64	\$0.55
TI5003-50	\$6.45	\$3.33	\$2.41	\$2.22	\$1.81	\$1.78	\$1.34	\$1.05	\$0.99	\$0.87	\$0.76
TI5004-50	\$6.68	\$3.47	\$2.63	\$2.39	\$2.04	\$1.93	\$1.54	\$1.24	\$1.07	\$1.02	\$0.96
TI5005-50	\$6.83	\$3.62	\$2.95	\$2.60	\$2.28	\$2.16	\$1.69	\$1.40	\$1.24	\$1.17	\$1.14
TI5006-50	\$7.01	\$3.91	\$3.30	\$2.86	\$2.57	\$2.41	\$1.83	\$1.64	\$1.48	\$1.36	\$1.34
TI5007-50	\$7.77	\$4.32	\$3.65	\$3.16	\$2.86	\$2.74	\$2.04	\$1.81	\$1.64	\$1.52	\$1.48
Indexes Manila, 11" x 9"											
TI6001-50	\$6.16	\$3.12	\$2.16	\$1.66	\$1.36	\$1.19	\$0.79	\$0.64	\$0.49	\$0.44	\$0.35
TI6002-50	\$6.37	\$3.21	\$2.28	\$2.01	\$1.60	\$1.46	\$1.11	\$0.87	\$0.79	\$0.64	\$0.55
TI6003-50	\$6.45	\$3.33	\$2.41	\$2.22	\$1.81	\$1.78	\$1.34	\$1.05	\$0.99	\$0.87	\$0.76
TI6004-50	\$6.68	\$3.47	\$2.63	\$2.39	\$2.04	\$1.93	\$1.54	\$1.24	\$1.07	\$1.02	\$0.96
TI6005-50	\$6.83	\$3.62	\$2.95	\$2.60	\$2.28	\$2.16	\$1.69	\$1.40	\$1.24	\$1.17	\$1.14
TI6006-50	\$7.01	\$3.91	\$3.30	\$2.86	\$2.57	\$2.41	\$1.83	\$1.64	\$1.48	\$1.36	\$1.34
TI6007-50	\$7.77	\$4.32	\$3.65	\$3.16	\$2.86	\$2.74	\$2.04	\$1.81	\$1.64	\$1.52	\$1.48

SIMPLE-FILE MANILA FOLDERS WITH WIRE BINDING AND DIVIDERS (INDEXES) INSTALLED:											
Model	# of Div	Ftrs/Ctn	Wgt/Ctn	Qty	100	250	500	750	1000	1500	2500
SF2DIV	2	50	11 lbs		\$15.55	\$9.24	\$6.65	\$5.95	\$5.58	\$5.19	\$4.89
SF3DIV	3	50	14 lbs		\$16.32	\$9.57	\$7.16	\$6.36	\$6.06	\$5.65	\$5.36
SF4DIV	4	50	16 lbs		\$17.13	\$9.86	\$7.66	\$6.79	\$6.58	\$6.17	\$5.88
SF5DIV	5	50	19 lbs		\$18.07	\$10.44	\$8.18	\$7.34	\$7.04	\$6.65	\$6.36
SF6DIV	6	50	21 lbs		\$19.05	\$11.03	\$8.69	\$7.89	\$7.52	\$7.16	\$6.87