



State of Florida Contract

Supplies Discount:
48.5% Off
List Price Attached



TAB

Filing Systems & Supplies *Price List*

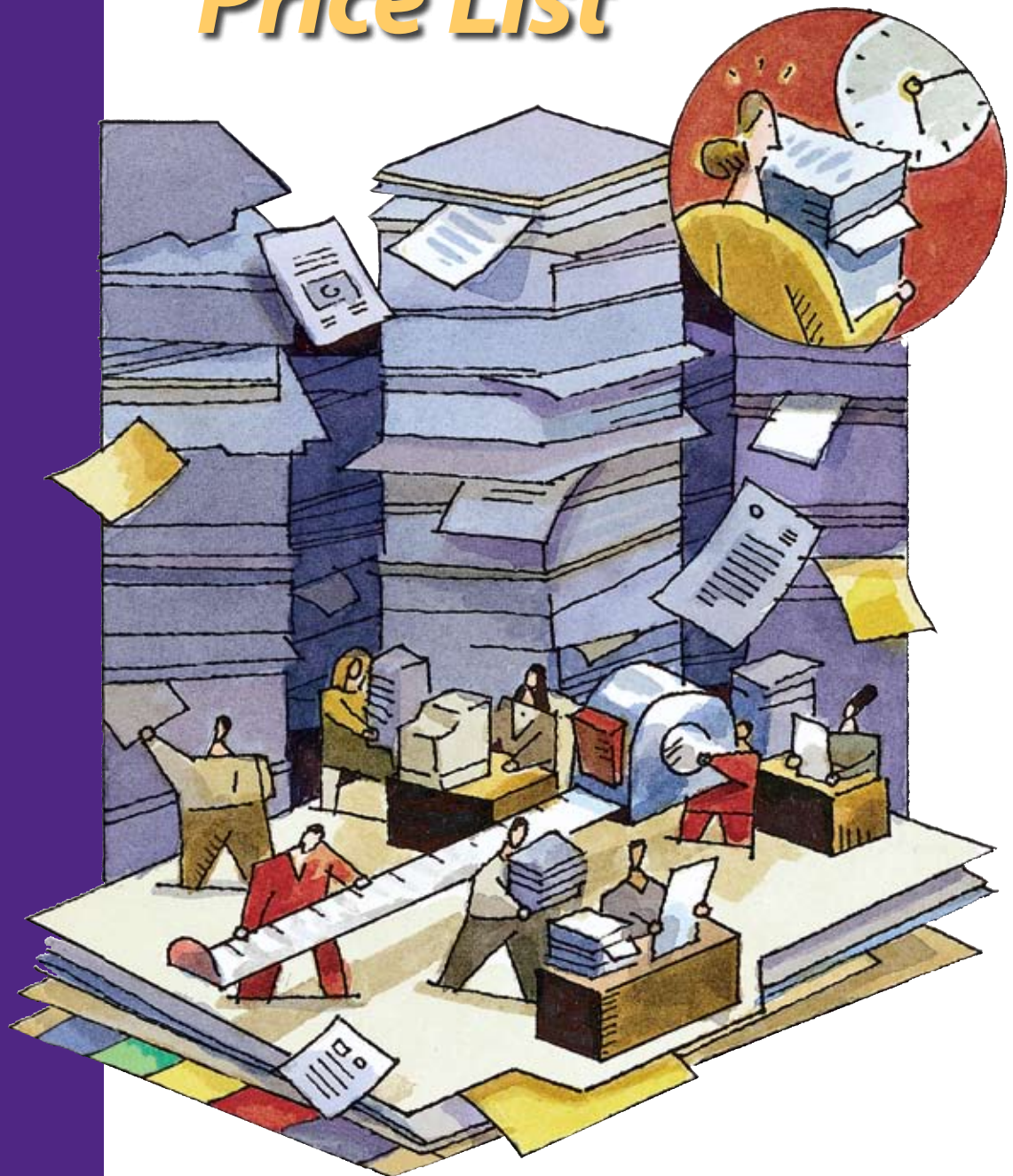

Terms and Conditions

Terms: Net 30, FOB ship point with freight prepaid by TAB and added to the invoice. Refer to Customer Service for shipping options and prices. Payment terms and remit to address is stated on invoice.

Minimum Order Value: If the value of product(s) to ship from TAB's warehouse is less than \$25.00, an up-charge will be added to raise that total order value not including tax and freight to \$25.00.

Minimum Order Quantity: Select custom products do have minimum order requirements. Refer to the minimums outlined in Value-Added section.

Split Box Shipments: For stock and value-added folders that are inventoried by TAB, orders for less than a full box will automatically be increased to the next full box and the price will be increased accordingly.

Returns: All returns must be pre-approved by Customer Service. Stock models are returnable with pre-authorization and assessed a restocking fee. Return freight is the customer's responsibility. Custom products may not be returned.

Cancellations: All cancellations must be pre-approved by Customer Service. Stock product orders may be canceled prior to shipment without a cancellation charge. Cancellation of custom made products will result in cancellation charges if special materials have been procured and/or manufacturing process has begun.

Product Offering & Prices: Product offerings and prices are subject to change without prior notice.

Custom Products: TAB specializes in making custom folders and pockets. Most custom folders can be priced by referring to the Value-Added section. If the desired product is not in the catalog, contact customer service at 1-800-827-3288 for assistance.

Over Run & Under Run Policy: We attempt to ship exact quantities as ordered; however, we reserve the right to over-ship or under-ship a maximum of 5% on custom manufactured or printed items. On custom supplies requiring factory attached color-coded labels, the exact quantity of labels will be applied which frequently results in leftover custom folders. The excess folders will ship with the order with no label applied. Billing will reflect the quantity produced and shipped.

Recycled Content:

- tabZEROfile Folders 15 pt. Manila 100% Recycled (30% Post-Consumer Waste)
- tabZEROfile Cartons are made of 100% Recycled Corrugated Sheet Stock
- 11, 14 and 18 Pt. Manila 10% Post-Consumer Waste (PCW)
- 11 & 14 Pt. Color 30% PCW
- 11 & 17 Pt. Kraft 10% PCW
- Pressboard
 - Type I, 60% Recycled, 30% PCW
 - Type II, 60% Recycled, 30% PCW
 - Type III, 60% Recycled, 30% PCW
- Red Rope Expansion Pockets: 30% Total Recycled, 10% PCW

- Standard shipping cartons consist of 65% virgin, 30% post-consumer waste, and 5% pre-consumer waste. Our internal folder boxes have recycled cellulose content of 65% post-consumer and 35% pre-consumer waste.

Trademarks:

TABQUIK®, CompuColor®, FilePak®, AlphaCode®, TABSTIK®, Eternafilm®, FORTIfile®, Datafile® and the tagline “A folder that doesn’t cost the earth!”® are Registered Trademarks of TAB Products Company LLC.

Genuine Pressboard Type I® and II® are Registered Trademarks of FiberMark, Inc. Tyvek® is Registered Trademark for DuPont spun-bonded olefin.

Ames®, Smead®, and Barkley® are all trademarks owned by their respective companies. They are used in this price list to identify compatibility purposes only.

Value Added Stock Products:

Using a stock folder or pocket, you can add additional items from TAB’s component menu. For ease of ordering, simply specify the base folder and the add-on items, using the letters and numbers in the table shown below:

	Component Table
Model #	Description
Fasteners	
B	2" Bonded Fastener
E	DocuClip Fastener
Pockets	
F	3E Manila Pocket, Credit Card 2-1/2" W x 3" H
G	6E Manila Pocket, 6-1/4" W x 4" H
H	8E Manila Pocket, 8-5/8" W x 4-3/4" H
J	9E Manila Pocket, 9-1/4" W x 4-3/4" H
K	1159 Vinyl Pocket, Credit Card 2-1/4" W x 3-1/8" H
L	1160 Vinyl Pocket, 6" W x 4" H
M	1161 Vinyl Pocket, 8-3/4" W x 5" H
Dividers	
N	4333 Divider Attached to Folder
O	4348 Divider Attached to Folder
Printing	
P	Printing 1 Color – 1 Panel
Q	Numbering 1 Color – 1 Panel
R	Printing 2 Colors – 1 Panel
Labels	<i>(Refer to definitions below chart):</i>
S	CompuColor Strip Label Attached to Folder
T	FilePak Strip Label Attached to Folder
V	Self-Adhesive Bar Code Labels Attached to Folder
W	BMO (Black Matrix Only) Labels Attached to Folder
Y	Rapid Response CompuColor Label Attached to Folder
Z	FilePak Classic Strip Label Attached to Folder
-M	Label Matching (to another label or to numbering)

Color-Coded Label Definitions:

- **S=CompuColor Strip Label Attached to Folder:** This would be any label that is “data-driven” with a submitted database to retrieve the label information.
- **T=Standard FilePak Label Attached to Folder:** Anything ran in straight numeric sequence, including any competitor’s matches, barcodes, multiple classifications or any other special features are acceptable.
- **W=BMO (Blank Matrix Only) Label Attached to Folder:** A label produced with blank matrix boxes only, on the strip label to be used for a guide when applying self-adhesive labels.
- **Y=Rapid Response Label Attached to Folder:** A program set up for specific clients that need folders on a regular basis, and is usually time-critical. Must be pre-approved by customer service.
- **Z=FilePak Classic Label Attached to Folder:** Straight numeric and ONLY in TAB standard formats 3063, 3053 and 3043, with 1 classification or control (constant black text), in TAB standard color palette, and no barcode or any other special features. Contact customer service for further clarification.

Create and Price Your Custom Folder!

Creating and pricing a custom folder is as simple as making a model number. Follow these four easy steps and refer to model number created below:

1. Select a container, either folder or pocket. Use the 6-digit model number as the first 6-digits of your custom folder model number. Example: 11 Pt. Manila folder with a double end tab is model number 1103-50.
2. Select the components you want to add to the folder in the order listed in the Component Table above. This could include fasteners, pockets, dividers, printing, and labels. Add the component model letter onto the end of your 6-digit model number chosen above. Example: 1103-50 with a 2” bonded fastener is 1103-50B.
3. Specify where you want the component located by the position numbers shown. Example: You choose positions 1 and 3 for the 2” bonded fastener. Your model number becomes 1103-50B13.

Printing Positions	Location
Position 1	Outside Front
Position 2	Inside Front
Position 3	Inside Back
Position 4	Outside Back

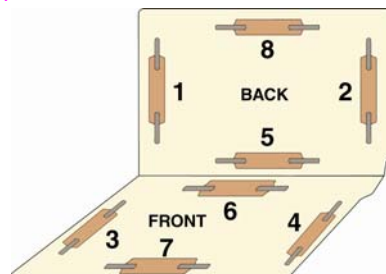

- Repeat steps 2 and 3 for each additional component on the custom folder.
Add components in ascending alphabetical order so fasteners always occur in the model number before pockets, etc.

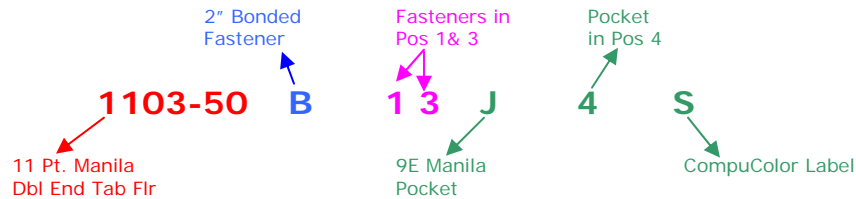

Component Weight Information

Component	100 Weight in lbs.	1000 Weight in lbs.
1" Twin Prong	0.93	9.3
2" Twin Prong	1.155	11.55
2" Bonded Fastener	0.64	6.4
6E Pocket	1.765	17.65
8E Pocket	2.735	27.35
9E Pocket	2.84	28.40
Docuclip base only	0.67	6.7
Docuclip with bar, extender	1.515	15.15
Any Strip Label	.40	4.0

Pricing Value Added Stock Folders: Stock folders with any combination of standard fasteners, pockets, dividers, printing, and/or factory attached labels will have a price equal to the sum of the price of the folder and the value added components. Add up the prices, what could be easier? (Refer to Value-Added Prices at the end of the Price List).

Alternating Fasteners: Call Customer Service for custom quote request.

To order the Rapid Response Label option, you must contact Customer Service for pre-approval and additional details.

To order the FilePak Classic label, it must be a 3043, 3053, or 3063 standard format, one optional classification feature at top of label or top of matrix, straight numeric, TAB standard color palette, no bar codes or other features. Contact Customer Service for more details.

Custom Label Specifications: All factory-attached labels require a Label Specification for the initial order and customer approval prior to production. On repeat orders, specify the label design number, previous order number, number series and sort sequence. If any changes are made to the label or folder, a new specification is required. Label samples are required for competitive match color requests.

Custom Printing Requests: Samples or artwork are required for all new print copies and customer approval is required prior to production. For new print copies, a plate charge will apply. Contact customer service for specific details.

Minimum Quantity Requirements: TAB specializes in creating custom made products to meet customers' unique records management needs. Minimum order quantities per sales order line are listed below:

Product Class	Minimum Quantity
Printed Folders	500 per line item
Folders w/ Strip Labels Attached	100 per order
Custom Expansion Pockets	500 per line item
Custom Manila or Colored	500 per line item
Custom Pressboard	100 per line item

Custom-made products are not found in the TAB Filing Systems Spec Guide or Price List. Customer Service will provide a custom quote for these items if the order meets the minimum order size requirements as noted above. These quotes may include additional miscellaneous up-charges. A unique product number will be assigned for all custom products for reordering purposes.



TAB Products Co LLC - Confidential Supplies Price List - Effective 1/1/10

Model Number	Description	1/1/10 List Price	UOM	1/1/10 Price/Each	Qty per box, roll, or set	Weight	Boxes, rolls, or sets per carton	Weight Per Ctn
1100-**	Outguide, Vinyl 15 pt Color, Center Tab Ltr	\$254.00	C	\$2.5400	50	6.2 lbs	5	31 lbs
1102-00	Folder, 11 pt. Manila, letter single tab	\$255.10	M	\$0.2551	100	8.2 lbs	5	41 lbs
1103-50	Folder, 11 pt. Manila, letter double tab	\$260.80	M	\$0.2608	100	8.8 lbs	5	44 lbs
1104-00	Folder, 11 pt. Manila, legal single tab	\$294.80	M	\$0.2948	100	10 lbs	5	50 lbs
1105-50	Folder, 11 pt. Manila, legal double tab	\$352.80	M	\$0.3528	100	10.2 lbs	5	51 lbs
1106-**	Folder, 11 pt. Color, letter double tab	\$442.10	M	\$0.4421	100	9 lbs	5	45 lbs
1108-00	Fastener, 2" Self Adhesive	\$27.64	C	\$0.2764	500	4.8 lbs	5	24 lbs
1108-01	Fastener, Twin Prong 1" Self Applied	\$13.82	C	\$0.1382	100	1.6 lbs	40	24 lbs
1108-02	Fastener, Twin Prong 2" Self Applied	\$14.17	C	\$0.1417	100	1.6 lbs	40	24 lbs
1109-00	Fileback, 11 pt. Manila, End Tab, Letter	\$28.72	C	\$0.2872	100	4.6 lbs	5	23 lbs
1111-00	Folder, 14 pt. Manila, single top tab letter	\$331.70	M	\$0.3317	100	10 lbs	5	50 lbs
1112-00	Folder, 11 pt. Manila, double top tab letter	\$294.80	M	\$0.2948	100	8.2 lbs	5	41 lbs
1114-00	Folder, 14 pt. legal, manila, single top tab	\$368.50	M	\$0.3685	50	6.2 lbs	5	32 lbs
1116-**	Label, Smead Solid Color	\$10.70	roll	\$10.70	250	3.2 ozs	50	10 lbs
1116-50	Label, Smead Solid Color Set, 10 colors	\$105.00	set	\$105.00	250	n/a	10	2 lbs
1118-00	Folder, 14 pt. legal, manila, single tab	\$406.40	M	\$0.4064	50	7 lbs	5	35 lbs
1119-00	Folder, 17 pt. legal, kraft, single tab	\$626.30	M	\$0.6263	50	8 lbs	5	40 lbs
1120-**	Outguide, Vinyl 15 pt. Color, Center Tab Lgl	\$294.00	C	\$2.9400	50	7.8 lbs	5	39 lbs
1122-00	Folder, 11 pt. legal, manila, double top tab	\$331.70	M	\$0.3317	50	5.2 lbs	5	26 lbs
1123-00	Folder, 14 pt. letter, manila, double tab	\$368.50	M	\$0.3685	50	5.2 lbs	5	26 lbs
1126-**	Folder, 11 pt. legal, color, legal double tab	\$552.60	M	\$0.5526	100	12 lbs	5	60 lbs
1127-00	Folder, 14 pt. legal, manila, double tab	\$442.10	M	\$0.4421	50	5.6 lbs	5	28 lbs
1128-00	Folder, 14 pt. letter, manila, single tab	\$331.70	M	\$0.3317	50	4.6 lbs	5	23 lbs
1129-00	Folder, 17 pt. letter, kraft, single tab	\$515.70	M	\$0.5157	50	6.2 lbs	5	31 lbs
1130-00	Pkt, Red Wallet, Top Tab, 1 3/4" Exp, Tyvek Gusset, Letter	\$371.00	C	\$3.7100	n/a		50	12 lbs
1131-00	Pkt, Red Wallet, Top Tab, 3 1/2" Exp, Tyvek Gusset, Letter	\$441.00	C	\$4.4100	n/a		25	7 lbs
1132-00	Pkt, Red Wallet, Top Tab, 1 3/4" Exp, Tyvek Gusset, Legal	\$388.00	C	\$3.8800	n/a		50	15 lbs
1133-00	Pkt, Red Wallet, Top Tab, 3 1/2" Exp, Tyvek Gusset, Legal	\$476.00	C	\$4.7600	n/a		25	9 lbs
1139-00	Full End-Tab with Full Pocket letter size	\$847.10	M	\$0.8471	50	6.2 lbs	5	23.4 lbs
1141-00	Folder, 18 pt. letter, manila, single tab	\$442.10	M	\$0.4421	50	6.8 lbs	5	34 lbs
1142-00	Folder, 18 pt. legal, manila, single tab	\$530.50	M	\$0.5305	50	8 lbs	5	40 lbs
1147-00	Folder, 9.5 pt. short letter, manila, single tab	\$269.10	M	\$0.2691	100	6.8 lbs	5	34 lbs
1149-00	Fastener foamclip, self adhesive	\$34.21	C	\$0.3421	100	.75 lbs	40	30 lbs
1156-00	Folder, 9.5 pt. short legal, manila, single tab	\$306.50	M	\$0.3065	100	8.6 lbs	5	43 lbs
1157-00	Folder, 11 pt. Letter, manila, 1/3 cut top tab, assorted pos	\$296.80	M	\$0.2968	100	8.2 lbs	5	41 lbs
1157-C	Folder, 11 pt. Letter, manila, 1/3 cut top tab, center	\$245.10	M	\$0.2451	100	8.2 lbs	5	41 lbs
1157-L	Folder, 11 pt. Letter, manila, 1/3 cut top tab, left pos	\$245.10	M	\$0.2451	100	8.2 lbs	5	41 lbs
1157-R	Folder, 11 pt. Letter, manila, 1/3 cut top tab, right pos	\$245.10	M	\$0.2451	100	8.2 lbs	5	41 lbs
1158-00	Folder, 11 pt. Legal, manila, 1/3 cut top tab, assorted pos	\$374.00	M	\$0.3740	100	8.2 lbs	5	41 lbs
1158-C	Folder, 11 pt. Legal, manila, 1/3 cut top tab, center	\$322.60	M	\$0.3226	100	8.2 lbs	5	41 lbs
1158-L	Folder, 11 pt. Legal, manila, 1/3 cut top tab, left pos	\$322.60	M	\$0.3226	100	8.2 lbs	5	41 lbs
1158-R	Folder, 11 pt. Legal, manila, 1/3 cut top tab, right pos	\$322.60	M	\$0.3226	100	8.2 lbs	5	41 lbs
1159-00	Self adhesive vinyl pocket 2.25" wide x 3.125" high	\$39.90	C	\$0.3990	100	1 lbs	5	5 lbs
1160-00	Self adhesive vinyl pocket 6" wide x 4" high	\$52.80	C	\$0.5280	100	2.5 lbs	5	12.5 lbs
1161-00	Self adhesive vinyl pocket 8.75" wide x 5" high	\$87.97	C	\$0.8797	100	4.2 lbs	5	21 lbs
1162-**	Folder, 11 pt. manila, color stripe, letter double tab	\$410.10	M	\$0.4101	100	8.8 lbs	5	44 lbs
1163-**	Folder, 11 pt. manila, color stripe, legal double tab	\$500.40	M	\$0.5004	100	11.2 lbs	5	56 lbs
1164-00	Records Storage Box (set of 25 boxes/covers)	\$112.50	set	\$112.5000	25	50 lbs.	1	50 lbs
1166-**	Pocket, 11 pt. Colored, Flat, Closed 3 Sides, Letter	\$440.60	M	\$0.4406	100	8.8 lbs	5	44 lbs
1168-00	Pocket, 11 pt. Manila, Flat, Closed 3 Sides, Letter	\$404.20	M	\$0.4042	100	8.8 lbs	5	44 lbs
1169-00	Pocket, 11 pt. Manila, Flat, Closed 3 Sides, Legal	\$505.40	M	\$0.5054	100	11 lbs	5	54 lbs
1170-50	Transfer box lateral file letter with Velcro	\$148.00	Set	\$148.0000	12	25 lbs	1	25 lbs
1171-50	Transfer box lateral file legal with Velcro	\$160.00	Set	\$160.0000	12	28 lbs	1	28 lbs
1172-**	Pocket, 11 pt. Manila, Flat, Closed 3 Sides, Color End Tab, Letter	\$497.30	M	\$0.4973	100	9 lbs	5	45 lbs
1174-**	Pocket, 11 pt Colored, 2 Ply (colored 1178-00)	\$466.10	M	\$0.4661	100	8.8 lbs	5	44 lbs

Model Number	Description	1/1/10 List Price	UOM	1/1/10 Price/Each	Qty per box, roll, or set	Weight	Boxes, rolls, or sets per carton	Weight Per Ctn
1175-00	Pocket, 11 pt. Manila, 1.5" Exp, Closed 2 Sides, Letter	\$174.00	C	\$1.7400	50	5 lbs	5	25 lbs
1176-00	Pocket, 11 pt. Manila, 1.5" Exp, Closed 2 Sides, Legal	\$193.00	C	\$1.9300	50	6.4 lbs	5	32 lbs
1177-00	Pocket, 11 pt. Manila, X-Ray	\$78.23	C	\$0.7823	100	21.5 lbs	2	43 lbs
1177-25	Pocket, 11 pt. Manila, X-Ray	\$78.23	C	\$0.7823	100	21.5 lbs	2	43 lbs
1177-50	Pocket, 11 pt. Manila, Dual Pocket, 3/4" Exp, X-Ray	\$130.00	C	\$1.3000	100	24 lbs	1	24 lbs
1177-75	Pocket, 11 pt. Manila, 3/4" Exp, X-Ray	\$78.23	C	\$0.7823	100	19.5 lbs	2	39 lbs
1178-00	Pocket, 11 pt. Manila, Flat, Closed 2 Sides, Letter	\$36.22	C	\$0.3622	100	8.8 lbs	5	44 lbs
1179-00	Pocket, 11 pt. Manila, Flat, Closed 2 Sides, Legal	\$45.29	C	\$0.4529	50	5.2 lbs	5	26 lbs
1180-00	Pocket, 11 pt Manila, 3/4" exp., Letter	\$444.70	M	\$0.4447	100	10 lbs	5	50 lbs
1181-00	Pocket, 11 pt Manila, 3/4" exp., Legal	\$555.70	M	\$0.5557	50	6.4 lbs	5	32 lbs
1184-**	Pocket, 11 pt. Manila, Flat, Closed 3 Sides, Color 4" End Tab, Letter	\$61.99	C	\$0.6199	100	8.6 lbs	5	43 lbs
1187-**	Pkt, Color Back, End Tab, 1 3/4" Exp, Cloth Gusset, Letter	\$445.00	C	\$4.4500	n/a		50	12 lbs
1187-00	Pkt, Goldenrod Back, 1 3/4" Exp, Low Cloth Gusset, Letter	\$445.00	C	\$4.4500	n/a		50	12 lbs
1189-**	Pkt, Color Back, 3 1/2" Exp, Cloth Gusset, Letter	\$478.00	C	\$4.7800	n/a		25	8 lbs
1189-00	Pkt, Goldenrod Back, 3 1/2" Exp, Low Cloth Gusset, Letter	\$478.00	C	\$4.7800	n/a		25	8 lbs
1191-**	Pkt, Color Back, 1 3/4" Exp, Cloth Gusset, Legal	\$478.00	C	\$4.7800	n/a		50	15 lbs
1191-00	Pkt, Goldenrod Back, 1 3/4" Exp, Low Cloth Gusset, Legal	\$478.00	C	\$4.7800	n/a		50	15 lbs
1193-**	Pkt, Color Back, 3 1/2" Exp, Cloth Gusset, Legal	\$511.00	C	\$5.1100	n/a		25	9 lbs
1193-00	Pkt, Goldenrod Back, 3 1/2" Exp, Low Cloth Gusset, Legal	\$511.00	C	\$5.1100	n/a		25	9 lbs
1194-00	Pocket, 14 pt. Manila, Flat, Small Document	\$55.26	C	\$0.5526	100	7.4 lbs	5	37 lbs
1195-00	Pocket, 14 pt. Manila, 2" Exp, Small Document	\$186.00	C	\$1.8600	50	5 lbs	5	25 lbs
1196-00	Folder, 18 pt. 1.5" Exp. letter manila, single tab	\$589.10	M	\$0.5891	50	7.4 lbs	5	37 lbs
1197-00	Folder, 18 pt. 1.5" Exp. legal manila, single tab	\$922.20	M	\$0.9222	50	9.6 lbs	5	48 lbs
1211-**	Folder, 11pt. Legal, Solid color, double end tab	\$598.60	M	\$0.5986	100	9.5 lbs	5	48 lbs
1212-**	Folder, 11pt. Letter, Solid color, double end tab	\$486.30	M	\$0.4863	100	8 lbs	5	40 lbs
1214-**	Folder, 14 pt. Legal, Solid color, single end tab	\$757.10	M	\$0.7571	50	6.3 lbs	5	32 lbs
1222-**	Folder, 14 pt. Letter, Solid color, single end tab	\$569.30	M	\$0.5693	50	6 lbs	5	30 lbs
1235-**	Folder, Type 1 20 pt. PB, Letter, 1" Exp	\$245.00	C	\$2.4400	25	6 lbs	5	30 lbs
1235-00	Folder, 25 pt. PB, Letter, 1" Exp	\$213.00	C	\$2.1300	25	6 lbs	5	30 lbs
1236-**	Folder, 20 pt. PB Colors, Letter, 2" Exp	\$256.00	C	\$2.5600	25	6.4 lbs	5	32 lbs
1236-00	Folder, 25 pt. PB, Letter, 2" Exp	\$225.00	C	\$2.2500	25	6.4 lbs	5	32 lbs
1237-00B	Folder, 25 pt. PB, Letter, 1" Exp, 2B 1 & 3	\$232.00	C	\$2.3200	25	6.6 lbs	5	33 lbs
1238-00B	Folder, 25 pt. PB, Letter, 2" Exp, 2B 1 & 3	\$269.00	C	\$2.6900	25	7 lbs	5	35 lbs
1243-**B	Folder, 20 pt. PB Colors, Letter, 3 Dividers, 3" Exp	\$728.00	C	\$7.2800	25	12 lbs	4	48 lbs
1243-00B	Folder, 25 pt. PB, Letter, 3" Exp, 2B 1 & 3	\$697.00	C	\$6.9700	25	12 lbs	4	48 lbs
1244-**B	Folder, 20 pt. PB Colors, Letter, 1 Divider, 2" Exp	\$407.00	C	\$4.0700	25	8.5 lbs	4	34 lbs
1244-00B	Folder, 25 pt. PB, Letter, 1 Divider, 2" Exp	\$387.00	C	\$3.8700	25	8.5 lbs	4	34 lbs
1245-**B	Folder, 20 pt. PB Colors, Letter, 2 Dividers, 2" Exp	\$491.00	C	\$4.9100	25	10 lbs	4	40 lbs
1245-00B	Folder, 25 pt. PB, Letter, 2 Dividers, 2" Exp	\$460.00	C	\$4.6000	25	10 lbs	4	40 lbs
1246-**B	Folder, 20 pt. PB Colors, Legal, 1 Divider, 2" Exp	\$498.00	C	\$4.9800	25	11 lbs	4	42 lbs
1246-00B	Folder, 25 pt. PB, Legal, 1 Divider, 2" Exp	\$457.00	C	\$4.5700	25	11 lbs	4	42 lbs
1247-**B	Folder, 20 pt. PB Colors, Legal, 2 Dividers, 2" Exp	\$554.00	C	\$5.5400	25	13 lbs	4	50 lbs
1247-00B	Folder, 25 pt. PB, Legal, 2 Dividers, 2" Exp	\$512.00	C	\$5.1200	25	13 lbs	4	50 lbs
1248-**B	Folder, 20 pt. PB, Legal, 3 Dividers, 3" Exp	\$789.00	C	\$7.8900	25	12 lbs	4	47 lbs
1248-00B	Folder, 25 pt. PB, Legal, 3" Exp, 2B 1 & 3	\$748.00	C	\$7.4800	25	12 lbs	4	47 lbs
1249-00B	Folder, 25 pt. PB, Letter, 2" Exp, 2B 1	\$250.00	C	\$2.5000	25	6.8 lbs	5	34 lbs
1250-**	Folder, Type 1 20 pt. PB, Legal, 1" Exp	\$296.00	C	\$2.9600	25	8 lbs	5	40 lbs
1250-00	Folder, 25 pt. PB, Legal, 1" Exp	\$255.00	C	\$2.5500	25	8 lbs	5	40 lbs
1251-**	Folder, 20 pt. PB Colors, Legal, 2" Exp	\$312.00	C	\$3.1200	25	8.2 lbs	5	41 lbs
1251-00	Folder, 25 pt. PB, Legal, 2" Exp	\$266.00	C	\$2.6600	25	8.2 lbs	5	41 lbs
1252-00B	Folder, 25 pt. PB, Legal, 1" Exp, 2B 1 & 3	\$289.00	C	\$2.8900	25	8 lbs	5	40 lbs
1253-00B	Folder, 25 pt. PB, Legal, 2" Exp, 2B 1 & 3	\$299.00	C	\$2.9900	25	8.6 lbs	5	43 lbs
1254-**B	Folder, 20 pt. PB, Letter, 1" Exp, 1 Divider	\$429.00	C	\$4.2900	25	8.4 lbs	4	35 lbs
1254-00B	Folder, 25 pt. PB, Letter, 1", 2B 1 & 3	\$398.00	C	\$3.9800	25	8.4 lbs	4	35 lbs
1255-**	Folder, Type 1 20 pt. PB, Letter, 2" Exp Top Tab	\$267.00	C	\$2.6700	25	6.4 lbs	5	32 lbs
1255-00	Folder, 25 pt. PB, Letter, 2" Exp Top Tab	\$236.00	C	\$2.3600	25	6.4 lbs	5	32 lbs
1256-**B	Folder, 20 pt. PB, Legal, 1 Divider, 1" Exp.	\$509.00	C	\$5.0900	25	10.4 lbs	4	42
1256-00B	Folder, 25 pt. PB, Legal, 1" Exp., 2B 1 & 3	\$468.00	C	\$4.6800	25	10.4 lbs	4	42
1257-**	Folder, Type 1 20 pt. PB, Legal, 2" Exp Top Tab	\$323.00	C	\$3.2300	25	8 lbs	5	40 lbs

Model Number	Description	1/1/10 List Price	UOM	1/1/10 Price/Each	Qty per box, roll, or set	Weight	Boxes, rolls, or sets per carton	Weight Per Ctn
1257-00	Folder, 25 pt. PB, Legal, 2" Exp Top Tab	\$282.00	C	\$2.8200	25	8 lbs	5	40 lbs
1258-00B	Folder, 18 pt. Letter, manila, 1.5" Exp, 1 Divider	\$384.00	C	\$3.8400	25	5.3 lbs	4	21 lbs
1259-00B	Folder, 18 pt. Legal, manila, 1.5" Exp, 1 Divider	\$459.00	C	\$4.5900	25	6.5 lbs	4	26 lbs
1261-30	Guide set 25 division alpha super letter	\$85.00	set	\$85.00	25	5 lbs	1	5 lbs
1261-70	Guide set 25 division alpha super legal	\$90.00	set	\$90.00	25	6 lbs	1	5 lbs
1262-30	Guide set 50 division alpha super letter	\$170.00	set	\$170.00	25	5 lbs	2	9 lbs
1262-70	Guide set 50 division alpha super legal	\$180.00	set	\$180.00	25	6 lbs	2	9 lbs
1263-30	Guide set 75 division alpha super letter	\$225.00	set	\$225.00	25	5 lbs	3	13 lbs
1263-70	Guide set 75 division alpha super legal	\$270.00	set	\$270.00	25	6 lbs	3	13 lbs
1264-30	Guide set 100 division alpha super letter	\$340.00	set	\$340.00	25	5 lbs	4	17 lbs
1264-70	Guide set 100 division alpha super legal	\$360.00	set	\$360.00	25	6 lbs	4	17 lbs
1268-00B	Folder, 18 pt. Letter, manila, 1.5" Exp, 2 Dividers	\$461.00	C	\$4.61	25	12 lbs	4	48 lbs
1269-00B	Folder, 18 pt. Legal, manila, 1.5" Exp, 2 Dividers	\$517.00	C	\$5.17	25	12 lbs	4	48 lbs
1274-SGL	Label, Roll Organizer Box, Single	\$5.40	ea	\$5.4000	1	1 lbs	1	1 lbs
1274-DBL	Label, Roll Organizer Box, Double	\$10.90	ea	\$10.9000	1	1.5 lbs	1	1.5 lbs
1277-**	Label, TAB Numeric 1/2" high	\$8.08	roll	\$8.0800	500	2 ozs	50	6 lbs
1277-50	Label, TAB Numeric 1/2" high, Set (0 - 9)	\$73.75	set	\$73.7500	500	n/a	10	3 lbs
1278-**	Label, TAB Alphabetic 1/2" high	\$8.08	roll	\$8.0800	500	2 ozs	50	6 lbs
1278-50	Label, TAB Alphabetic 1.2" high, Set (A - Z)	\$205.00	set	\$205.0000	500	2 ozs	26	3.25 lbs
1279-**	Label, TAB Month Labels	\$13.00	roll	\$13.0000	1000	2.8 ozs	50	9 lbs
1279-50	Label, TAB Month Labels Set, JAN-DEC	\$150.00	set	\$150.0000	1000	n/a	12	2.5 lbs
1280-**	Label, TAB TABSTIK Numeric	\$13.00	roll	\$13.0000	1000	2.8 ozs	50	9 lbs
1280-50	Label, TAB TABSTIK Numeric Set, 0-9	\$124.00	set	\$124.0000	1000	n/a	10	2.5 lbs
1281-**	Label, TAB Solid Color	\$13.00	roll	\$13.0000	1000	3 ozs	50	9 lbs
1281-50	Label, TAB Solid Color Set	\$150.00	set	\$150.0000	1000	n/a	12	2.5 lbs
1282-**	Label, TAB Numeric 1" high	\$8.41	roll	\$8.4100	500	3 ozs	50	9 lbs
1282-50	Label, TAB Numeric Label Set (0 - 9)	\$82.50	set	\$82.5000	500	n/a	10	3 lbs
1283-**	Label, TAB Alphabetic 1" high	\$8.41	roll	\$8.4100	500	3 ozs	50	9 lbs
1283-50	Label, TAB Alphabetic Label Set (A - Z)	\$212.00	set	\$212.0000	500	n/a	26	6.5 lbs
1286-**	Label, Sheets of Alphacode, End Tab	\$2.31	ea	\$2.3100	50	n/a	n/a	
1286-00	Label, Sheet Alphacode Starter Set 62 Pages	\$144.00	set	\$144.0000	3100		62	2 lbs
1286-50	Label, Binder & Indexes for Sheet Starter Set	\$34.30	set	\$34.3000	n/a		n/a	
1287-**	Label, TAB Side Tab Year 1/2"	\$8.31	roll	\$8.3100	500	2 ozs	50	6 lbs
1290-00	Label, TABSTIK Pin Feed Sheet Box, White	\$68.25	box	\$68.2500	2520	2 lbs	10	20 lbs
1303-90	Label, TAB TABSTIK Laser, White	\$23.30	box	\$23.3000	750	12 ozs	25	19 lbs
1306-**	Label, TAB Numeric Top Tab	\$11.50	roll	\$11.5000	500	2.5 ozs	50	8 lbs
1306-50	Label, TAB Numeric Top Tab Set	\$108.00	set	\$108.0000	500	2.5 ozs	10	2 lbs
1307-**	Label, TAB Alphabetic Top Tab	\$11.50	roll	\$11.5000	500	2.5 ozs	50	8 lbs
1307-50	Label, TAB Alphabetic Top Tab Sets	\$278.00	set	\$278.0000	500	2.5 ozs	10	2 lbs
1308-**	Label, TAB Top Tab Year	\$7.40	roll	\$7.4000	500	2.5 ozs	50	8 lbs
1309-**	Label, TAB Side Tab Year, 1" high	\$8.41	roll	\$8.4100	500	2 ozs	50	10 lbs
1317-00	Folder, 11 pt. letter, double tab undercut	\$284.30	M	\$0.2843	100	8.8 lbs.	5	44 lbs
1318-00	Folder, 14 pt. letter, double tab undercut	\$381.90	M	\$0.3819	100	10.4 lbs	5	52 lbs
1327-00	Folder, 11 pt. Short Legal, manila, double tab	\$368.50	M	\$0.3685	100	11 lbs	5	56 lbs
1328-00	Folder, 14 pt. Short Legal, manila, double tab	\$490.00	M	\$0.4900	50	6.4 lbs	5	32 lbs
1334-**	Folder, 11pt. Letter, colored, double top and side	\$505.20	M	\$0.5052	100	9 lbs	5	45 lbs
1335-**	Folder, 14 pt. Letter, colored, single top and double	\$625.80	M	\$0.6258	100	10 lbs	5	53 lbs
1336-**	Folder, 11 pt. Legal, colored, double top and side	\$631.40	M	\$0.6314	50	6.5 lbs	5	32.5 lbs
1337-**	Folder, 14 pt. Legal, colored, single top and double	\$808.40	M	\$0.8084	50	6.4 lbs	5	32 lbs
1342-00	Folder, 11 pt. Letter, Ames match Nested	\$466.70	M	\$0.4667	100	17 lbs	5	85 lbs
1344-00	Folder, 11 pt. Letter, manila, double top and side	\$400.60	M	\$0.4006	100	9 lbs	5	45 lbs
1345-00	Folder, 14 pt. Letter, manila, double side and single	\$422.00	M	\$0.4220	50	5.4 lbs	5	27 lbs
1346-00	Folder, 11 pt. Legal, manila, double top and side	\$461.00	M	\$0.4610	50	6.5 lbs	5	25 lbs
1347-00	Folder, 14 pt. Legal, manila, single top and double	\$515.70	M	\$0.5157	50	6.4 lbs	5	32 lbs
1348-**	Folder, Type 1 20 pt. PB, Letter, 1" Exp Two Tab	\$258.00	C	\$2.5800	25	6 lbs	5	30 lbs
1348-00	Folder, 25 pt. PB, Letter, 1" Exp Two Tab	\$227.00	C	\$2.2700	25	6 lbs	5	30 lbs
1349-**	Folder, Type 1 20 pt. PB, Letter, 2" Exp Two Tab	\$270.00	C	\$2.7000	25	6.2 lbs	5	31 lbs
1349-00	Folder, 25 pt. PB, Letter, 2" Exp Two Tab	\$239.00	C	\$2.3900	25	6.2 lbs	5	31 lbs
1350-**	Folder, Type 1 20 pt. PB, Legal, 1" Exp Two Tab	\$311.00	C	\$3.1100	25	6.4 lbs	5	32 lbs
1350-00	Folder, 25 pt. PB, Legal, 1" Exp Two Tab	\$269.00	C	\$2.6900	25	6.4 lbs	5	32 lbs
1351-**	Folder, Type 1 20 pt. PB, Legal, 2" Exp Two Tab	\$326.00	C	\$3.2600	25	7.6 lbs	5	38 lbs
1351-00	Folder, 25 pt. PB, Legal, 2" Exp Two Tab	\$285.00	C	\$2.8500	25	7.6 lbs	5	38 lbs
1352-**B	Folder, Type 1 20 pt. PB, Letter, 1 Divider, Two Tab	\$432.00	C	\$4.3200	25	8.5 lbs	4	34 lbs
1352-00B	Folder, 25 pt. PB, Letter, 1 Divider, Two Tab	\$401.00	C	\$4.0100	25	8.5 lbs	4	34 lbs
1353-**B	Folder, Type 1 20 pt. PB, Letter, 2 Divider, Two Tab	\$505.00	C	\$5.0500	25	10 lbs	4	40 lbs

Model Number	Description	1/1/10 List Price	UOM	1/1/10 Price/Each	Qty per box, roll, or set	Weight	Boxes, rolls, or sets per carton	Weight Per Ctn
1353-00B	Folder, 25 pt. PB, Letter, 2 Divider, Two Tab	\$474.00	C	\$4.7400	25	10 lbs	4	40 lbs
1354-**B	Folder, Type 1 20 pt. PB, Legal, 1 Divider, Two Tab	\$512.00	C	\$5.1200	25	11 lbs	4	44 lbs
1354-00B	Folder, 25 pt. PB, Legal, 1 Divider, Two Tab	\$471.00	C	\$4.7100	25	11 lbs	4	44 lbs
1355-**B	Folder, Type 1 20 pt. PB, Legal, 2 Divider, Two Tab	\$568.00	C	\$5.6800	25	13 lbs	4	50 lbs
1355-00B	Folder, 25 pt. PB, Legal, 2 Divider, Two Tab	\$527.00	C	\$5.2700	25	13 lbs	4	50 lbs
1356-**	Pkt, Solid Color, Letter, 1 3/4" Exp, Two Tab	\$467.00	C	\$4.6700	n/a		50	12 lbs
1357-**	Pkt, Solid Color, Letter, 3 1/2" Exp, Two Tab	\$502.00	C	\$5.0200	n/a		25	7 lbs
1361-01	Inserts, 25 DIV A-Z Colorvue	\$1.66	ea	\$1.6600	1000	1 lbs	1	1 lbs
1362-01	Inserts, 50 DIV A-Z Colorvue	\$3.31	ea	\$3.3100	1000	1 lbs	1	1 lbs
1363-01	Inserts, 75 DIV A-Z Colorvue	\$3.96	ea	\$3.9600	1000	1 lbs	1	1 lbs
1364-01	Inserts, 100 DIV A-Z Colorvue	\$4.62	ea	\$4.6200	1000	1 lbs	1	1 lbs
1378-**	Pkt, Solid Color, End Tab, 1 3/4" Exp, Tyvek Gusset, Letter	\$439.00	C	\$4.3900	n/a		50	12 lbs
1379-**	Pkt, Solid Color, End Tab, 3 1/2" Exp, Tyvek Gusset, Letter	\$468.00	C	\$4.6800	n/a		25	8 lbs
1380-**	Pkt, Solid Color, End Tab, 1 3/4" Exp, Tyvek Gusset, Legal	\$470.00	C	\$4.7000	n/a		50	15 lbs
1381-**	Pkt, Solid Color, End Tab, 3 1/2" Exp, Tyvek Gusset, Legal	\$501.00	C	\$5.0100	n/a		25	9 lbs
1385-00	Pkt, Extra Wide, 3 1/2" Exp, Tyvek Gusset, Legal	\$692.00	C	\$6.9200	n/a		25	11 lbs
1387-00	Pkt, Extra Wide, Top Flap, 5 1/4" Exp, Tyvek, Legal	\$971.00	C	\$9.7100	n/a		25	13 lbs
1389-00	Label, TAB TABSTIK Typing Color Band Green	\$15.5000	pkg	\$15.5000	504	7 ozs	36	15 lbs
1390-00	Label, TAB TABSTIK Typing Color Band White	\$15.5000	pkg	\$15.5000	504	7 ozs	36	15 lbs
1394-00	Label, TAB TABSTIK Typing Color Band Red	\$15.5000	pkg	\$15.5000	504	7 ozs	36	15 lbs
1396-00	Label, TAB TABSTIK Typing Color Band Purple	\$15.5000	pkg	\$15.5000	504	7 ozs	36	15 lbs
1397-00	Label, TAB TABSTIK Typing Color Band Dk Blue	\$15.5000	pkg	\$15.5000	504	7 ozs	36	15 lbs
1398-00	Label, TAB TABSTIK Typing Color Band Lt Blue	\$15.5000	pkg	\$15.5000	504	7 ozs	36	15 lbs
1401-00	Label, TAB TABSTIK Typing Color Band Tan	\$15.5000	pkg	\$15.5000	504	7 ozs	36	15 lbs
1406-**	Folder, 14 pt. Letter, full color, double tab	\$544.20	M	\$0.5442	50	5.2 lbs	5	26 lbs
1426-**	Folder, 14 pt. Legal, full color, double tab	\$735.00	M	\$0.7350	50	5.6 lbs	5	28 lbs
1454-**B	Folder, 20 pt. Letter, 2 Dividers, 2" Exp.	\$502.00	C	\$5.0200	25	10 lbs	4	40 lbs
1454-00B	Folder, 25 pt. Letter, 2" Exp., 2B 1 & 3	\$471.00	C	\$4.7100	25	10 lbs	4	40 lbs
1456-**B	Folder, 20 pt. Legal, 2 Dividers, 2" Exp.	\$565.00	C	\$5.6500	25	12.5 lbs	4	50 lbs
1456-00B	Folder, 25 pt. Legal, 2" Exp., 2B 1 & 3	\$524.00	C	\$5.2400	25	12.5 lbs	4	50 lbs
4300-01	Insert, blank white colorvue	\$14.90	set	\$14.9000	100	1 lbs	1	1 lbs
4302-01	CONVERT-A-TAB 4" Tab	\$36.32	C	\$0.3632	500	3.2 lbs	10	32 lbs
4302-50	CONVERT-A-TAB full cut tab	\$50.73	C	\$0.5073	500	6.1 lbs	10	61 lbs
4302-DPT	Double Ply Manila Convert-A-Tab	\$42.60	C	\$0.4260	100	3 lbs	5	15 lbs
4305-**	Guide, 25 pt. PB, Colorvue Tab, Letter	\$212.00	C	\$2.1200	25	9 lbs	5	45 lbs
4306-**	Guide, 25 pt. PB, Colorvue Tab, Legal	\$242.00	C	\$2.4200	25	11 lbs	5	53 lbs
4308-75	Outcard, 18 pt. Manila, Letter Size	\$439.90	M	\$0.4399	100	7 lbs	5	35 lbs
4317-75	Outcard, 18 pt. Manila, Legal Size	\$524.50	M	\$0.5245	100	9 lbs	5	45 lbs
4333-00	Divider, 11 pt. Manila, Pressure Sensitive, Letter	\$26.69	C	\$0.2669	100	4.6 lbs	5	23 lbs
4342-00	Fileback, 11 pt. Manila, End Tab, Short Body	\$34.76	C	\$0.3476	200	5.6 lbs	5	28 lbs
4343-00	Divider, 11 pt. Manila, Pressure Sensitive, Legal	\$46.23	C	\$0.4623	100	5.2 lbs	5	26 lbs
4344-00	Divider, 14 pt. Manila, Pressure Sensitive, Letter	\$56.34	C	\$0.5634	100	7 lbs		
4345-00	Divider, 14 pt. Manila, Pressure Sensitive, Legal	\$62.07	C	\$0.6207	100	9 lbs		
4346-00	Pocket, 11 pt. Manila, Flat, Closed 2 Sides, Letter	\$358.20	M	\$0.3582	100	8.6 lbs	5	43 lbs
4347-00	Pocket, 11 pt. Manila, Flat, Closed 2 Sides, Legal	\$447.70	M	\$0.4477	50	5.4 lbs	5	27 lbs
4348-00	Divider, 11 pt. Manila, Pressure Sensitive, Letter, w/ Fast.	\$62.63	C	\$0.6263	100	5.2 lbs	5	26 lbs
4349-00	Divider, 11 pt. Manila, Pressure Sensitive, Legal, w/ Fast.	\$91.00	C	\$0.9100	100	5.8 lbs	5	29 lbs
4354-50	Folder, 11 pt. Letter, manila, double lower end tab	\$311.00	M	\$0.3110	100	8.8 lbs	5	44 lbs
4357-13	Folder, 11pt. Letter, manila, double end tab	\$341.80	M	\$0.3418	100	8.8 lbs	5	44 lbs
4358-00	CD/DVD Stick-On Envelope 5.25"	\$134.00	C	\$1.3400	50	2 lbs	250	15 lbs
4359-00	Diskette Stick-On Envelope 4"	\$113.00	C	\$1.1300	50	2 lbs	250	15 lbs
4366-**	Outguide, Vinyl 15 Pt Color, Lower Tab Letter	\$254.00	C	\$2.5400	50	6 lbs	5	30 lbs
4367-**	Outguide, Vinyl 15 pt. Color, Lower Tab Legal	\$294.00	C	\$2.9400	50	7.6 lbs	5	38 lbs
4368-00	Charge Outslip for Vinyl Outguides, box of 1000	\$34.60	set	\$34.6000	1000	10 lbs	2	20 lbs
4370-00	Outguide, Vinyl 15 pt. Red, Top Tab Letter	\$254.00	C	\$2.5400	50	6 lbs	5	30 lbs
4387-**	Pkt, Color Back, 5 1/4" Exp, Cloth Gusset, Letter	\$511.00	C	\$5.1100	n/a		25	8 lbs
4388-00	Outguide, Vinyl 15 pt. Red, Top Tab Legal	\$294.00	C	\$2.9400	50	7.4 lbs	5	37 lbs
4397-**	Pkt, Color Back, 5 1/4" Exp, Cloth Gusset, Legal	\$544.00	C	\$5.4400	n/a		25	9 lbs

Model Number	Description	1/1/10 List Price	UOM	1/1/10 Price/Each	Qty per box, roll, or set	Weight	Boxes, rolls, or sets per carton	Weight Per Ctn
4397-00	Pkt, Red Wallet, 5 1/4" Exp, Cloth Gusset, 1/2 Cut End Tab, Legal	\$646.00	C	\$6.4600	n/a		25	10 lbs
4400-00	Label Protectors, 4" x 2"	\$30.50	roll	\$30.5000	500	2 lbs	n/a	
4401-00	Label Protectors, 8" x 2"	\$12.1000	pkg	\$12.1000	100	.5 lbs	n/a	
4404-00	Cov-R-Tabs, Opaque Paper, 2-1/2" X 8"	\$11.2000	pkg	\$11.2000	50	.5 lbs	n/a	
4405-00	Allergy Labels, 2" x 2"	\$17.8000	roll	\$17.8000	500			
4406-00	Allergy Labels, 5-1/2" x 1"	\$16.7000	roll	\$16.7000	175			
4407-00	Allergy Wrap-Around Labels, 3" x 1"	\$16.7000	roll	\$16.7000	500			
4411-00	Confidential Labels, 4" x 2-1/2"	\$16.0000	pkg	\$16.0000	100			
4412-00	Patient Info Labels, 4" x 2-1/2"	\$16.0000	pkg	\$16.0000	100			
4413-00	No Known Allergies Labels, 7/8" x 1-1/2"	\$9.6700	roll	\$9.6700	250			
4414-00	Allergy Labels, 7/8" x 1-1/2"	\$9.6700	roll	\$9.6700	250			
4415-00	Multi Insurance Labels, 3-1/4" x 1-3/4"	\$17.8000	roll	\$17.8000	250			
4420-00	Do Not Release Patient Record Label, 2-3/4" x 3/4"	\$14.5000	roll	\$14.5000	300			
4421-00	Allergies/Drug Reactions Labels, 3-1/4" x 1-3/4"	\$17.8000	roll	\$17.8000	250			
4425-00	Advanced Directive FI Green Code F Labels	\$38.6000	pkg	\$38.6000	390			
4500-**	Barkley ABKM Alphabetic Labels, 1" h x 1-1/2" w	\$11.2000	roll	\$11.2000	500	2.6 ozs		
4501-**	Barkley NBKM Numeric Labels, 1" h x 1-1/2" w	\$11.2000	roll	\$11.2000	500	2.6 ozs		
4502-**	Barkley Year Labels, 3/4" h x 1-1/2" w	\$9.7800	roll	\$9.7800	500	2.6 ozs		
4505-**	Jeter Year Labels, 3/4" h x 1-1/2" w	\$9.7800	roll	\$9.7800	500	2.6 ozs		
4506-**	Jeter 5800 Alphabetic Labels, 15/16" h x 1-5/8" w	\$11.2000	roll	\$11.2000	500	2.6 ozs		
4507-**	Jeter 7300 Numeric Labels, 15/16" h x 1-5/8" w	\$11.2000	roll	\$11.2000	500	2.6 ozs		
4508-**	Smead BCCR Alpha Labels, 1" h x 1-1/4" w	\$11.2000	roll	\$11.2000	500	2.6 ozs		
4509-**	Smead LCC Numeric Labels, 2" h x 1" w	\$11.7000	roll	\$11.7000	250	2.6 ozs		
4510-**	Smead Year Labels, 1/2" h x 1" w	\$7.0500	roll	\$7.0500	500	1.5 ozs		
4511-**	Smead ACC, ACCS Alpha Labels, 1-5/8" h x 1" w	\$9.8900	roll	\$9.8900	250	2.6 ozs		
4512-**	Smead NCC Vert/Horiz Labels, 1-5/32" h x 3-5/8" w	\$4.4400	pkg	\$4.4400	100	2 ozs		
4513-**	Ames Numeric Labels, 1-7/8" x 1-7/8"	\$17.8000	roll	\$17.8000	500	3 ozs		
4514-**	Ames Year Labels, 1-7/8" x 1-7/8"	\$17.8000	roll	\$17.8000	500	3 ozs		
5050-00	Folder, 11 pt. Letter, manila, double full end tab	\$338.00	M	\$0.3380	50	6.4 lbs	5	32 lbs
5050-0T	Folder, 11 pt. Letter, taupe, double full end tab	\$445.40	M	\$0.4454	50	6.4 lbs	5	32 lbs
5100-00	Folder, 11 pt. Legal, manila, double full end tab	\$422.10	M	\$0.4221	50	6 lbs	5	30 lbs
5100-0T	Folder, 11 pt. Legal, taupe, double full end tab	\$557.10	M	\$0.5571	50	6 lbs	5	30 lbs
5150-00	Folder, 14 pt. Letter, manila, double full end tab	\$381.90	M	\$0.3819	50	5.8 lbs	5	29 lbs
5260-0T	Folder, 14 pt. Letter, taupe, double full end tab with mylar	\$648.90	M	\$0.6489	50	6.2 lbs	5	31 lbs
6085-00	Item Bar code Labels up to 8 digit (1/2" x 2") Min.	\$16.47	C	\$0.1647	100	n/a		n/a
6085-75	Item Bar code Labels up to 11 digits w/ check digit (11/16" x 2-3/4") Min. 2,000	\$16.47	C	\$0.1647	100	n/a		n/a
6086-00	Location Bar code Labels 1/2" x 2" Min. 2,000	\$16.47	C	\$0.1647	100	n/a		n/a
6089-75	Item Bar code Labels (1" x 3") Min. 2,000	\$16.47	C	\$0.1647	100	n/a		n/a
70001	Docu Base Compressor	\$43.86	C	\$0.4386	100	6 ozs	25	12#
70002	Docuclip Fastener (All 3 Parts)	\$72.22	C	\$0.7222	100	1.5 lbs	25	36#
70003	Docu Bar Clip	\$14.21	C	\$0.1421	100	10 ozs	25	12#
70004	Docu Extension	\$14.21	C	\$0.1421	100	5 ozs	25	12#
70010	3-Prong Binder Docuclip Fastener (All 3 Parts)	\$194.00	C	\$1.9400	100			
DF737-**	Custom Printed Vertical Strip Labels (15/16" x 1-1/4")	\$27.15	500	\$0.0543	500	1 lbs	n/a	
FF4219-**	FORTIfile Folder, Letter, Double end tab	\$120.00	C	\$1.2000	75	8.4 lbs	4	33.6 lbs
FF4229-**	FORTIfile Folder, Legal, Double end tab	\$126.00	C	\$1.2600	75	10 lbs	4	40 lbs
FF4712-**13	FORTIfile Pressed File, Letter, 2" Expansion	\$595.00	C	\$5.9500	25	5 lbs	4	20.7 lbs
FF4712-PWD	FORTIfile D-Ring Binder, 1-1/4" Exp, Ltr Size, Pearl White	\$870.00	C	\$8.7000	25	8 lbs	4	32 lbs
FF4722-**13	FORTIfile Pressed File, Legal, 2" Expansion	\$593.00	C	\$5.9300	25	7 lbs	4	28 lbs
FF4722-PWD	FORTIfile D-Ring Binder, 1-1/4" Exp, Lgl Size, Pearl White	\$878.00	C	\$8.7800	25	9 lbs	4	36 lbs
FF4012**13	FORTIfile Pressed Clsf Flr, Letter, 1 Div, 2" Exp	\$735.00	C	\$7.3500	20	5.8 lbs	4	24 lbs
FF4013**13	FORTIfile Pressed Clsf Flr, Letter, 2 Div, 3" Exp	\$830.00	C	\$8.3000	20	7.6 lbs	4	31 lbs
FF4022**13	FORTIfile Pressed Clsf Flr, Legal, 1 Div, 2" Exp	\$775.00	C	\$7.7500	20	7.6 lbs	4	30 lbs
FF4023**13	FORTIfile Pressed Clsf Flr, Legal, 2 Div, 3" Exp	\$873.00	C	\$8.7300	20	9.2 lbs	4	37 lbs
FF4835-**	FORTIfile Expansion Pocket, Letter, 5" Exp	\$652.00	C	\$6.5200	15	4 lbs	4	16.2 lbs
FF4845-**	FORTIfile Expansion Pocket, Legal, 5" Exp	\$674.00	C	\$6.7400	15	4.1 lbs	4	16.5 lbs
F1218	Folder, 14 pt. Letter, white, double end tab	\$520.90	M	\$0.5209	75	6.9 lbs	4	27.5 lbs
CN1219.*	Folder, 15 pt. Letter, white tabZEROfile, double tab colors w/ mylar	\$642.40	M	\$0.6424	n/a		225	25 lbs
F1228	Folder, 14 pt. Legal, white, double end tab	\$633.30	M	\$0.6333	75	7.5 lbs	4	30 lbs

Model Number	Description	1/1/10 List Price	UOM	1/1/10 Price/Each	Qty per box, roll, or set	Weight	Boxes, rolls, or sets per carton	Weight Per Ctn
CN1229-*	Folder, 15 pt. Legal, white tabZEROfile, double tab colors w/ mylar	\$707.70	M	\$0.7077	n/a		225	30 lbs
CN1259-*	Folder, 15 pt. Long Letter, white tabZEROfile, double tab colors w/ mylar	\$562.90	M	\$0.5629	n/a		225	26 lbs
F1832	Pkt, Tuff 1 3/4" Exp with side tab, Letter	\$478.00	C	\$4.7800	15	4 lbs	4	16 lbs
F1834	Pkt, Tuff 3 1/2" Exp with side tab, Letter	\$594.00	C	\$5.9400	15	4.2 lbs	4	17 lbs
F1842	Pkt, Tuff 1 3/4" Exp with side tab, Legal	\$594.00	C	\$5.9400	15	4.5 lbs	4	18 lbs
F1844	Pkt, Tuff 3 1/2" Exp with side tab, Legal	\$676.00	C	\$6.7600	15	5 lbs	4	20 lbs
F1852	Pkt, Tuff 1 3/4" Exp with side tab, Long Letter	\$544.00	C	\$5.4400	15	4.5 lbs	4	18 lbs
F1854	Pkt, Tuff 3 1/2" Exp with side tab, Long Letter	\$610.00	C	\$6.1000	15	4.7 lbs	4	19 lbs
F2000	45" x 38" Large Document Cardboard Folder	\$60.50	each	\$60.5000	1	3 lbs	n/a	
F5600	Pkt, Taupe, 1 3/4" Exp, Tyvek Gusset, Letter	\$414.00	C	\$4.1400	50	6 lbs	1	6 lbs
F5610	Pkt, Taupe, 5 1/4" Exp, Tyvek Gusset, Letter	\$480.00	C	\$4.8000	25	7 lbs	1	7 lbs
F5650	Pkt, Taupe, 3 1/2" Exp, Tyvek Gusset, Letter	\$445.00	C	\$4.4500	25	6 lbs	1	6 lbs
F5700	Pkt, Taupe, 1 3/4" Exp, Tyvek Gusset, Legal	\$446.00	C	\$4.4600	50	15 lbs	1	15 lbs
F5750	Pkt, Taupe, 3 1/2" Exp, Tyvek Gusset, Legal	\$478.00	C	\$4.7800	25	8 lbs	1	8 lbs
F5755	Pkt, Redrope, 3 1/2" Exp, Tyvek Gusset, Legal	\$544.00	C	\$5.4400	10	3.8 lbs	5	19 lbs
L7600-*	Label, Datafile, Solid Color Rolls	\$9.5500	roll	\$9.5500	500	4 ozs	50	12 lbs
L7700-*	Label, Datafile, Numeric Rolls 7/16" high	\$9.5500	roll	\$9.5500	500	4 ozs	50	12 lbs
L7701-*	Label, Datafile, Alphabetic Sheets 7/16" high	\$4.6700	sheet	\$4.6700	256	4 ozs	n/a	
L8700-*	Label, Datafile, Numeric Rolls 15/16" high	\$12.5000	roll	\$12.5000	500	4 ozs	50	12 lbs
L8706	Label, Datafile, Numeric Roll Set, 15/16" high (0-9)	\$119.0000	set	\$119.0000	500	4 ozs	10	3 lbs
L8720-*	Label, Datafile, Alphabetic Rolls, 15/16" high	\$12.5000	roll	\$12.5000	500	4 ozs	50	12 lbs
L8724	Label, Datafile, Alphabetic Roll Set 15/16" high (A-Z)	\$319.0000	set	\$319.0000	500	4 ozs	26	7 lbs
L8800-*	Label, Datafile, Year Rolls	\$9.5500	roll	\$9.5500	500	4 ozs	50	12 lbs
L8801-*	Label, Datafile, Month Sheets	\$6.1400	sheet	\$6.1400	240	4 ozs	n/a	
M18595-16	Letter, 20pt. PB 1/2" Binder	Call for Pricing		Call for Pricing	25	8.25 lbs	4	33 lbs
M18922-16	Letter, 20pt. PB 1" Binder	Call for Pricing		Call for Pricing	25	8.75 lbs	4	35 lbs
ZF1123-00	tabZEROfile Carbon Neutral Folder, 14 pt. Recycled Manila, Letter, Double Tab	\$0.37	carton	\$0.3685	n/a		300	31.2 lbs
ZF1127-00	tabZEROfile Carbon Neutral Folder, 14 pt. Recycled Manila, Legal, Double Tab	\$0.44	carton	\$0.4421	n/a		250	28 lbs
ZF1345-00	tabZEROfile Carbon Neutral 2Tab Folder, 14 pt. Recycled Manila, Letter, Double Side & Single Top Tab	\$0.42	carton	\$0.4220	n/a		300	32.4 lbs
ZF1347-00	tabZEROfile Carbon Neutral 2Tab Folder, 14 pt. Recycled Manila, Legal, Single Top & Double Side Tabs	\$0.52	carton	\$0.5157	n/a		250	32 lbs
ZF5150-00	tabZEROfile Carbon Neutral Datafile Folder, 14 pt. Recycled Manila, Letter, Double Full Side Tab	\$0.38	carton	\$0.3819	n/a		300	34.8 lbs
ZFBOX	tabZEROfile Letter/Legal Storage Box, Heavy-Duty Recycled Corrugated Sheet Stock (set of 12). Size 16-3/4"x13-1/2"x9-3/4"	\$129.00	set	\$129.0000	n/a		12	25 lbs

TABQUIK				
6304-00	Inkjet, 7-Up, 7-3/4" X 1-2/3", 1750 Labels	\$560.00	Box	\$560.00
6304-20	Inkjet, 7-Up, 6-1/4" X 1-2/3", 1750 Labels	\$560.00	Box	\$560.00
6304-40	Inkjet, 7-Up, 5" X 1-2/3", 1750 Labels	\$560.00	Box	\$560.00
6307-00	Inkjet, 8-Up, 7-3/4" X 1-2/3", Economy, 400 Labels	\$79.00	Box	\$79.00
6321-00	Laser, 5-Up, 7-3/4" X 1-2/3", 1500 Labels	\$482.00	Box	\$482.00
6321-HA	Laser, 6-Up, 7-3/4" X 1-2/3", 1800 Labels	\$322.00	Box	\$322.00
6321-HA50	Laser, 6-Up, 7-3/4" X 1-2/3", 300 Labels	\$58.50	Box	\$58.50
6324-00	Inkjet, 5-Up, 7-3/4" X 1-2/3", 500 Labels	\$162.00	Box	\$162.00
6324-HA	Inkjet, 6-Up, 7-3/4" X 1-2/3", 1800 Labels	\$322.00	Box	\$322.00
6324-HA50	Same as 6324-HA except 50 Sheets/300 Labels	\$58.50	Box	\$58.50
6350-00	Factory Printed Tabquik Labels, 100 Minimum Order	\$63.83	100	\$0.6383
6352-00	Inkjet, 12-Up, 3-7/8" X 1-2/3", Box Labels, 3600	\$622.00	Box	\$622.00
6376-00	Inkjet, 6-Up, 8" X 1-1/2", 1500 Labels (Colorflex Match FS68W)	\$482.00	Box	\$482.00
6377-00	Inkjet, 4X4, (4) 8" X 1-1/2", (4) 3.887" X 1-1/2", 1000 Sets of 2 Labels (Colorflex Match FS68L)	\$482.00	Box	\$482.00
6378-00	Inkjet, 6-Up, 8" X 1-1/2" Notched, 1500 Labels (Colorbar/Smead Match CB-170166)	\$482.00	Box	\$482.00
6379-00	Laser, 6-Up, 8" X 1-1/2", 1500 Labels (Colorflex Match FS68L)	\$482.00	Box	\$482.00

Model Number	Description	1/1/10 List Price	UOM	1/1/10 Price/Each	Qty per box, roll, or set	Weight	Boxes, rolls, or sets per carton	Weight Per Ctn
6380-00	Laser, 4X4, (4) 8" X 1-1/2", (4) 3.8887" X 1-1/2", 1000 Sets of 2 Labels (Colorflex Match FS4X4L)	\$482.00	Box	\$482.00				
6381-00	Laser Opaque Conversion Labels, (4) 8" X 2-5/16", 1000 Labels (GBS Match 8964)	\$482.00	Box	\$482.00				
6383-00	Poly Laser, 6-Up, 8" X 1-1/2", 1500 Labels (Colorbar/Smead Match DC-170025P)	\$482.00	Box	\$482.00				
6384-00	Laser, 6 - 1.5" X 8" (GBS NetLabel Match 8962CL)	\$322.00	Box	\$322.00				
6400-00	Inkjet, (4) 10" X 1.875", X-Ray Label, 1000 Labels	\$482.00	Box	\$482.00				
6403-00	Laser, 12-Up, 3-7/8" X 1-2/3", Box Labels, 3600	\$622.00	Box	\$622.00				
6405-00	Laser, 2 - 7.75" X 1.66" Labels, #10 Envelope Size	\$46.30	Box	\$46.30				
6406-00	Laser, 1 - 7.75" X 1.66" Labels, #10 Envelope Size	\$46.30	Box	\$46.30				
6408-00	Inkjet, 6 - 8" X 1.5" Labels (GBS NetLabel Match 8960CL)	\$322.00	Box	\$322.00				
6410-00	Inkjet, 2 - 7.75" X 1.66" Labels, #10 Envelope Size	\$46.30	Box	\$46.30				
6412-00	Laser, 7-Up, 8" X 1-7/16" Labels (ColorBar Match CG-170078)	\$119.00	Box	\$119.00				
6413-00	Inkjet, 7-Up, 8" X 1-7/16" Labels (ColorBar Match CB-170173)	\$162.00	Box	\$162.00				
6414-00	Laser, 14-Up 4" X 1-1/2" Labels, 100 Sheets	\$162.00	Box	\$162.00				

**TAB Products Co LLC - Confidential Supplies Components Price
List Effective 1/1/10**

 Value Added Components List Price			
Item Number	Description	Price per 100	List Price per Each
Fasteners Installed:			
B	2" Bonded Fasteners	\$19.00	\$0.19
E	2-Prong Docuclip Installed	\$94.00	\$0.94
	3-Prong Docuclip Installed	\$289.00	\$2.89
Pockets Installed:			
F	3" Manila Pocket	\$89.00	\$0.89
G	6" Manila Pocket	\$96.00	\$0.96
H	8" Manila Pocket	\$105.00	\$1.05
J	9" Manila Pocket	\$80.00	\$0.80
K	2" Vinyl (1159)	\$139.00	\$1.39
L	6" Vinyl (1160)	\$161.00	\$1.61
M	8" Vinyl (1161)	\$195.00	\$1.95
Dividers Installed:			
N	4333 Divider	\$109.00	\$1.09
O	4348 Divider w/Fastener	\$117.00	\$1.17
Printing:			
P	Printing 1 Color/ Panel	\$17.00	\$0.17
Q	Numbering on Folder	\$17.00	\$0.17
R	Printing 2 Colors/ Panel	\$28.00	\$0.28
Labels:			
S	CompuColor Strip Label	\$67.00	\$0.67
T	FilePak Strip Label	\$39.00	\$0.39
V	Bar code Labels	\$26.00	\$0.26
W	BMO Label	\$29.00	\$0.29
Y	Rapid Response CC Label	\$72.00	\$0.72
Z	**FilePak Classic Strip Label	\$29.00	\$0.29
- M	Label Matching	\$9.00	\$0.09
Miscellaneous Options:			
<i>Call for Item Number</i>	Collating Folders	\$6.00	\$0.06
<i>Call for Item Number</i>	Add Mylar to Spine of Standard Folder	\$25.00	\$0.25
<i>Call for Item Number</i>	Add Mylar to Spine of W-Fold Exp Flr	\$41.00	\$0.41
<i>Call for Item Number</i>	Add Mylar to Double-Ply Side Tab Folder	\$7.00	\$0.07
<i>Call for Item Number</i>	Print Barcode onto Folder	\$17.00	\$0.17



TAB Products Co LLC - Confidential Index Price List - Effective 1/1/10

List / Set	50	100	150	200	250	300	500	750	1,000	1,500	2,000
Indexes White, 8.5" x 11.5"											
TI1001-50	\$7.29	\$3.70	\$2.56	\$1.98	\$1.62	\$1.42	\$0.95	\$0.77	\$0.59	\$0.53	\$0.43
TI1002-50	\$7.53	\$3.81	\$2.71	\$2.40	\$1.90	\$1.74	\$1.33	\$1.05	\$0.95	\$0.77	\$0.67
TI1003-50	\$7.64	\$3.95	\$2.87	\$2.64	\$2.15	\$2.12	\$1.60	\$1.26	\$1.18	\$1.05	\$0.92
TI1004-50	\$7.91	\$4.10	\$3.13	\$2.84	\$2.44	\$2.29	\$1.84	\$1.47	\$1.28	\$1.22	\$1.15
TI1005-50	\$8.09	\$4.29	\$3.50	\$3.09	\$2.71	\$2.56	\$2.01	\$1.66	\$1.47	\$1.40	\$1.36
TI1006-50	\$8.31	\$4.63	\$3.92	\$3.39	\$3.05	\$2.87	\$2.19	\$1.95	\$1.77	\$1.62	\$1.60
TI1007-50	\$9.19	\$5.12	\$4.32	\$3.74	\$3.39	\$3.24	\$2.44	\$2.15	\$1.95	\$1.82	\$1.77
TI1008-50	\$9.74	\$5.44	\$4.67	\$4.10	\$3.73	\$3.58	\$2.66	\$2.35	\$2.14	\$1.99	\$1.94
Indexes Manila, 8.5" x 11.5"											
TI2001-50	\$7.29	\$3.70	\$2.56	\$1.98	\$1.62	\$1.42	\$0.95	\$0.77	\$0.59	\$0.53	\$0.43
TI2002-50	\$7.53	\$3.81	\$2.71	\$2.40	\$1.90	\$1.74	\$1.33	\$1.05	\$0.95	\$0.77	\$0.67
TI2003-50	\$7.64	\$3.95	\$2.87	\$2.64	\$2.15	\$2.12	\$1.60	\$1.26	\$1.18	\$1.05	\$0.92
TI2004-50	\$7.91	\$4.10	\$3.13	\$2.84	\$2.44	\$2.29	\$1.84	\$1.47	\$1.28	\$1.22	\$1.15
TI2005-50	\$8.09	\$4.29	\$3.50	\$3.09	\$2.71	\$2.56	\$2.01	\$1.66	\$1.47	\$1.40	\$1.36
TI2006-50	\$8.31	\$4.63	\$3.92	\$3.39	\$3.05	\$2.87	\$2.19	\$1.95	\$1.77	\$1.62	\$1.60
TI2007-50	\$9.19	\$5.12	\$4.32	\$3.74	\$3.39	\$3.24	\$2.44	\$2.15	\$1.95	\$1.82	\$1.77
TI2008-50	\$9.74	\$5.44	\$4.67	\$4.10	\$3.73	\$3.58	\$2.66	\$2.35	\$2.14	\$1.99	\$1.94
Indexes White, 9" x 11"											
TI3001-50	\$7.29	\$3.70	\$2.56	\$1.98	\$1.62	\$1.42	\$0.95	\$0.77	\$0.59	\$0.53	\$0.43
TI3002-50	\$7.53	\$3.81	\$2.71	\$2.40	\$1.90	\$1.74	\$1.33	\$1.05	\$0.95	\$0.77	\$0.67
TI3003-50	\$7.64	\$3.95	\$2.87	\$2.64	\$2.15	\$2.12	\$1.60	\$1.26	\$1.18	\$1.05	\$0.92
TI3004-50	\$7.91	\$4.10	\$3.13	\$2.84	\$2.44	\$2.29	\$1.84	\$1.47	\$1.28	\$1.22	\$1.15
TI3005-50	\$8.09	\$4.29	\$3.50	\$3.09	\$2.71	\$2.56	\$2.01	\$1.66	\$1.47	\$1.40	\$1.36
TI3006-50	\$8.31	\$4.63	\$3.92	\$3.39	\$3.05	\$2.87	\$2.19	\$1.95	\$1.77	\$1.62	\$1.60
TI3007-50	\$9.19	\$5.12	\$4.32	\$3.74	\$3.39	\$3.24	\$2.44	\$2.15	\$1.95	\$1.82	\$1.77
TI3008-50	\$9.74	\$5.44	\$4.67	\$4.10	\$3.73	\$3.58	\$2.66	\$2.35	\$2.14	\$1.99	\$1.94
Indexes Manila, 9" x 11"											
TI4001-50	\$7.29	\$3.70	\$2.56	\$1.98	\$1.62	\$1.42	\$0.95	\$0.77	\$0.59	\$0.53	\$0.43
TI4002-50	\$7.53	\$3.81	\$2.71	\$2.40	\$1.90	\$1.74	\$1.33	\$1.05	\$0.95	\$0.77	\$0.67
TI4003-50	\$7.64	\$3.95	\$2.87	\$2.64	\$2.15	\$2.12	\$1.60	\$1.26	\$1.18	\$1.05	\$0.92
TI4004-50	\$7.91	\$4.10	\$3.13	\$2.84	\$2.44	\$2.29	\$1.84	\$1.47	\$1.28	\$1.22	\$1.15
TI4005-50	\$8.09	\$4.29	\$3.50	\$3.09	\$2.71	\$2.56	\$2.01	\$1.66	\$1.47	\$1.40	\$1.36
TI4006-50	\$8.31	\$4.63	\$3.92	\$3.39	\$3.05	\$2.87	\$2.19	\$1.95	\$1.77	\$1.62	\$1.60
TI4007-50	\$9.19	\$5.12	\$4.32	\$3.74	\$3.39	\$3.24	\$2.44	\$2.15	\$1.95	\$1.82	\$1.77
TI4008-50	\$9.74	\$5.44	\$4.67	\$4.10	\$3.73	\$3.58	\$2.66	\$2.35	\$2.14	\$1.99	\$1.94
Indexes White, 11" x 9"											
TI5001-50	\$7.29	\$3.70	\$2.56	\$1.98	\$1.62	\$1.42	\$0.95	\$0.77	\$0.59	\$0.53	\$0.43
TI5002-50	\$7.53	\$3.81	\$2.71	\$2.40	\$1.90	\$1.74	\$1.33	\$1.05	\$0.95	\$0.77	\$0.67
TI5003-50	\$7.64	\$3.95	\$2.87	\$2.64	\$2.15	\$2.12	\$1.60	\$1.26	\$1.18	\$1.05	\$0.92
TI5004-50	\$7.91	\$4.10	\$3.13	\$2.84	\$2.44	\$2.29	\$1.84	\$1.47	\$1.28	\$1.22	\$1.15
TI5005-50	\$8.09	\$4.29	\$3.50	\$3.09	\$2.71	\$2.56	\$2.01	\$1.66	\$1.47	\$1.40	\$1.36
TI5006-50	\$8.31	\$4.63	\$3.92	\$3.39	\$3.05	\$2.87	\$2.19	\$1.95	\$1.77	\$1.62	\$1.60
TI5007-50	\$9.19	\$5.12	\$4.32	\$3.74	\$3.39	\$3.24	\$2.44	\$2.15	\$1.95	\$1.82	\$1.77
TI5008-80	\$9.74	\$5.44	\$4.67	\$4.10	\$3.73	\$3.58	\$2.66	\$2.35	\$2.14	\$1.99	\$1.94
Indexes Manila, 11" x 9"											
TI6001-50	\$7.29	\$3.70	\$2.56	\$1.98	\$1.62	\$1.42	\$0.95	\$0.77	\$0.59	\$0.53	\$0.43
TI6002-50	\$7.53	\$3.81	\$2.71	\$2.40	\$1.90	\$1.74	\$1.33	\$1.05	\$0.95	\$0.77	\$0.67
TI6003-50	\$7.64	\$3.95	\$2.87	\$2.64	\$2.15	\$2.12	\$1.60	\$1.26	\$1.18	\$1.05	\$0.92
TI6004-50	\$7.91	\$4.10	\$3.13	\$2.84	\$2.44	\$2.29	\$1.84	\$1.47	\$1.28	\$1.22	\$1.15
TI6005-50	\$8.09	\$4.29	\$3.50	\$3.09	\$2.71	\$2.56	\$2.01	\$1.66	\$1.47	\$1.40	\$1.36
TI6006-50	\$8.31	\$4.63	\$3.92	\$3.39	\$3.05	\$2.87	\$2.19	\$1.95	\$1.77	\$1.62	\$1.60
TI6007-50	\$9.19	\$5.12	\$4.32	\$3.74	\$3.39	\$3.24	\$2.44	\$2.15	\$1.95	\$1.82	\$1.77
TI6008-50	\$9.74	\$5.44	\$4.67	\$4.10	\$3.73	\$3.58	\$2.66	\$2.35	\$2.14	\$1.99	\$1.94
Standard Health Care Index Sets											
Manila, 8.5" x 11.5"											
TI52004	\$7.91	\$4.10	\$3.13	\$2.84	\$2.44	\$2.29	\$1.84	\$1.47	\$1.28	\$1.22	\$1.15
TI52006	\$8.31	\$4.63	\$3.92	\$3.39	\$3.05	\$2.87	\$2.19	\$1.95	\$1.77	\$1.62	\$1.60
TI52008	\$9.74	\$5.44	\$4.67	\$4.10	\$3.73	\$3.58	\$2.66	\$2.35	\$2.14	\$1.99	\$1.94
Manila, 9" x 11"											
TI54004	\$7.91	\$4.10	\$3.13	\$2.84	\$2.44	\$2.29	\$1.84	\$1.47	\$1.28	\$1.22	\$1.15
TI54006	\$8.31	\$4.63	\$3.92	\$3.39	\$3.05	\$2.87	\$2.19	\$1.95	\$1.77	\$1.62	\$1.60
TI54008	\$9.74	\$5.44	\$4.67	\$4.10	\$3.73	\$3.58	\$2.66	\$2.35	\$2.14	\$1.99	\$1.94
Manila, 11" x 9"											
TI56004	\$7.91	\$4.10	\$3.13	\$2.84	\$2.44	\$2.29	\$1.84	\$1.47	\$1.28	\$1.22	\$1.15
TI56006	\$8.31	\$4.63	\$3.92	\$3.39	\$3.05	\$2.87	\$2.19	\$1.95	\$1.77	\$1.62	\$1.60
TI56008	\$9.74	\$5.44	\$4.67	\$4.10	\$3.73	\$3.58	\$2.66	\$2.35	\$2.14	\$1.99	\$1.94